The Kingston Daily Freeman.

VOL. XLIX.—No. 103. CITY OF KINGSTON, N. Y., TUESDAY EVENING, FEBRUARY 17, 1920. PRICE THREE CENTS.

MARIO LAURENTI SECURED TO SING AT SUBSCRIPTION CONCERT

Metropolitan Opera Star to Sing Aria and Group of Songs--Charles Gilbert Spross at Second Concert--Sunday's "Pop" Performance.

The Kingston Symphony Society, Leo F. Herbert executive manager, has secured one of the most noted and popular of the Metropolitan Opera soloists, Mario Laurenti, baritone, as the soloist for the first subscription concert to be given by the society at the High School Auditorium on the evening of Monday, March first. This is a piece of good fortune far beyond the most sanguine expectation of the patrons of the two symphony concerts, for it is rare indeed, that such a famous singer can, under any circumstances be persuaded to come to a city the size of Kingston. Probably nothing short of the character of the Symphony Orchestra and its past achievements, together with Manager Herbert's persuasiveness, could have achieved this success. Laurenti will sing one of his most famous operatic arias, with the orchestra and will also sing a group of songs.

Orchestra Already Proficient.

The symphony for this concert will be Haydn's Third Symphony, an especially charming and enjoyable symphony, which the orchestra is already playing remarkably well, with two full rehearsals still to its credit.

This concert and the second concert, at which Charles Gilbert Spross will be the soloist, playing a concerto with the orchestra, will be given on the same subscription plan as were the symphony concerts given last year, a plan decidedly satisfactory to the public and the Symphony Society.

As a reward for the time and trouble spent to re-arrange the date of the first of these two concerts, so that it would not conflict with the Shriners' Ball—it was originally scheduled for February 16th—it would seem as though the Symphony Society should have better weather and more comfortable travelling conditions by the time they give the concert on the evening of Monday, March 1st.

Sunday's Popular Concert

Special mention should also be made of the popular concert to be given on Sunday afternoon next, Washington's Birthday, and the beginning of the "National Week of Song." A most interesting program will be announced in full in tomorrow or Thursday's Freeman, giving the soloists and the compositions they are to play. In addition, the community singing, under the leadership of Captain Young of the Salvation Army will include almost exclusively our biggest and best patriotic songs. It will be a "special" concert in every sense of the word, and will certainly start off the "National Week of Song" for the entire city in a splendid way. The orchestral numbers will also be unusually attractive.

WILSON IMPROVES SAYS GRAYSON

By Telegraph to The Freeman.

Washington, Feb. 17.—Dr. Cary T. Grayson, the president's personal physician, today denied reports that there had been a change in the president's condition.

He declared that news dispatches declaring that Dr. Dercum, Philadelphia nerve specialist, had been called to Washington by telephone, were without foundation.

Dr. Grayson said the president continued to show his gradual improvement today.

PUBLIC MUST PAY

For Wage Advance Given Miners Says Frelinghuysen.

By Telegraph to The Freeman.

Washington, Feb. 17. The government must pay the increased wage, as of the coal miners, provided for in the settlement of the recent coal strike by Attorney General A. Mitchell Palmer.

This was the unqualified prediction of Senator Frelinghuysen, of New Jersey, the author of the Senate committee investigating the coal situation.

The witness before the committee, secretary representing the Public Service Corporation of New Jersey and the National Association of Public Utilities Companies, will show that the people and not the coal operators will and are paying the advanced wages provided in the Palmer agreement, Senator Frelinghuysen said.

Poincare's Farewell.

By Telegraph to The Freeman.

Paris, Feb. 17.—Raymond Poincare, premier, seven year term as president of the French republic came to an end today. His farewell message was read in the senate earlier the afternoon. He urged constant watch on Germany and unity throughout France. "Like brothers belaying a commandement mother," Paul Deschanel will assume the presidency tomorrow.

PREPARING TO RETURN ROADS

By Telegraph to The Freeman.

Washington, Feb. 17.—Director General Hines of the railroad administration today announced the discontinuance of all offices of regional director on March 1.

Director Hines announced the resignation of Hale Holden, regional director for the central western region, effective as of February 15. The duties of the office will be carried on until March 1 by Robert Aishton, regional director of the northwestern district.

Engineering and purchasing experts of the staff of the regional directors will be transferred to Washington on March 1 to take part in the final adjustment of the affairs of the railroad administration.

BENSON SLATED FOR PAYNE'S JOB

By Telegraph to The Freeman.

Washington, Feb. 17.—Admiral W. S. Benson, U. S. N., retired, will be appointed as chairman of the U. S. shipping board, to succeed John Barton Payne, who has been nominated as secretary of the interior, President Wilson let it be known today through Secretary Tumulty.

The appointment will not be made for a month or six weeks as Chairman Payne desires to complete work which he has already started in the shipping board.

Admiral Benson was formerly chief of naval operations of the navy department.

DERCUM NOT THERE.

Rumor Implying Wilson Was Worse Is Denied.

By Telegraph to The Freeman.

Washington, Feb. 17.—Senatorial reports circulated late last night to the effect that Dr. Felix Dercum, the president's brain and nerve specialist, had been hurriedly summoned to the White House, were denied today. It was stated at the White House that Dr. Cary T. Grayson, the presidents' special physician, had spent the night there, but that this was nothing unusual.

President Wilson is up this morning and has been shaved as usual, it was stated.

CENTRALIA I. W. W.

Effort To Convict Service Men's Slayers Continues.

By Telegraph to The Freeman.

Montesano, Wn., Feb. 17.—The state will continue today its examination of eye witnesses of the Centralia armistice day tragedy at the trial here of the eleven alleged I. W. W. charged with the murder of Lieutenant Warren Grimm, of the American Legion.

Today and tomorrow will be given over, it is intimated, in an effort to prove that the deaths of all the ex-soldiers slain in the Centralia shooting was due to these same eleven men.

LIMIT SIZE OF PAPERS.

Bill to Restrict Dailies to 16 Pages, Sundays to 48.

By Telegraph to The Freeman.

Washington, Feb. 17.—Daily newspapers would be limited to sixteen pages and Sunday papers to forty-eight pages under a bill introduced Monday by Representative Fuller (Ill.). A limit of 100 pages would be denied second class mail rate privileges. Representative Fuller also introduced a bill to prohibit the export of wood pulp and print paper for one year.

Lenten Services at Redeemer.

On Wednesday evening at 7:45 o'clock there will begin a series of Lenten services at the Lutheran Church of the Redeemer, which will be continued on the following weeks on Thursday evenings. The subject for the meditation for the first service will be "Good or No Good." Under this subject will be set forth what is a proper and true observance of Lent. The public is cordially invited to share with the congregation the blessings of these services of devotion and meditation.

Burnett Here Friday.

W. L. Burnett, manager of the Newburgh office of E. A. Stout Farm Agency, will be at the Kingston Hotel Friday, February 20, after 11 o'clock to meet any one who wishes to list farms for sale.

ABBOTT HEARD INJURY CLAIMS

Warren Christiana Awarded $3,318.51 For 95 Per Cent Loss of Use of Hand—Other Compensation Claims Heard.

Deputy Commissioner W. A. Abbott, of the state industrial commission, who hears claimants for compensation for injuries received, had twenty-eight cases on his calendar which he took up in the court room at the court house Monday afternoon. Albany section had a very bad snow storm Sunday and Commissioner Abbott, fearing he could not reach this city in time, sent a telegram to Sheriff Smith Sunday asking him to notify claimants who appeared Monday in case he did not arrive on time why he was detained. But Commissioner Abbott is a good soldier and overcame the inability of getting a taxi or boarding a surface car at the Country Club, where he stays, to Albany, by borrowing a pair of snow shoes Monday morning and walking from the Country Club to Stop 5 on the railway line, a long distance, where he managed to board a car for Albanay and make connection on the West Shore railroad so he could reach Kingston in time to take up his calendar shortly after 1 o'clock.

Warren Christiana, who had his right hand smashed in a brick machine last May while employed by the Empire Brick and Supply Company, received the largest award of the hearing. He was allowed a 95 per cent loss of the hand, his thumb being partly of use but the four fingers, while remaining on the hand being of no use. The amount of the award was $3,318.51. The Travelers Insurance Company is the carrier.

Henry J. Galpin, while employed at the U. S. Lace Curtain Mills in this city, injured his kidneys through a fall which has affected his eyesight. His compensation allowed some months ago, which is being paid by the American Mutual Company, was ordered continued until the next setting of the commissioner, as the eyesight is improving.

John Gaumer, who injured a finger while employed by W. D. Best Co., on November 25 last, is not able to go to work, so his award of $12.31 a week was continued until April, the carrier being the Employers' Liability.

Myron Freer, who was to be questioned as to extent of disability did not appear. He was employed by J. W. Bishop Co., and the carrier is the Employers' Liability. Freer has received $187.50 since September 25, and the case was ordered closed.

The case of William H. Myer, employed by Martin Cantine, was declared closed.

The claimants August Reese, employer The Tissue Co., and Charles Herman Yake, employer Martin Cantine Co., were held open so Dr. A. A. Stern could examine and report on the condition of claimants' injuries.

There was no appearance on part of John Ludlow, employer E. J. Barry, and the case was held open and claimant to be notified to appear at next hearing.

The next case was a claim growing out of death of George Terpening while employed by Schoonmaker-Conners Company, Inc. There are no dependents. An award of $100 was made to executrix to pay undertaker.

William F. Trinkle, who injured his back while employed by Schoonmaker-Conners Company, Inc., was awarded $15 compensation for two weeks and three days, Liberty Mutual being the carrier.

Irene Hopper who injured a finger, being an employe of Millen, Aikenhead Co., this city, is receiving an award at the rate of $2.50 a day, which was ordered continued for one month, the carrier being the Maryland Casualty Company.

Arthur Hein, employed by Arthur Traleigh at Red Hook, injured his ankle and was otherwise hurt. He had received $50, and award was made to date, to be continued for one month when lump sum award will be made and claim settled on that basis, by Maryland Casualty Company.

John Reimer employed at Alsen Cement Company plant on January 5th had right hand injured. Had received an award of rate of $4.98 for eight days, and case closed. As there were indications of ankylosis the case was held open so that Dr. A. A. Stern could make an examination.

Percy Reynolds employed by John McKeefery, had received $126 as compensation and having returned to work his case was closed.

Michael McGrath, who had injured a finger and was suffering from ankylosis, was awarded $11.54 a week for 45 weeks, the Utica Mutual being the carrier. He was employed by the Kingston Machine and Foundry Company.

The case of Fred Traphagen, who had injured his right little finger while employed by Dwight Thume, Ellenville, was closed. He was awarded at the rate of $9.69 a week for a period of seven and a half weeks.

Thomas Melville, who had received pay for two weeks and five days for compensation from the Lumber Mutual Company, for injuries received while at work at the Kingston Cooperage Company, had his case closed.

Compensation at the rate of $3 a day was awarded from January 5th to date to Marshall Winne, and continued until March 15th. There was no appearance. He had been injured about the leg while employed by the Big Indian Wood Product Company. The Lumber Mutual Company is the carrier.

Richard Keating who had injured his leg in January while an employe of Brigham Bros., had his case held open in order to have his injury examined by Dr. A. A. Stern for the Compensation commission.

Henry E. Rogers, injured several months ago at the H. W. Palen's Son's plant in this city, and who is receiving compensation also had his case held open that he may be examined again by Dr. A. D. Stern. The matter will come up again March 3d, or at next hearing.

Wm. Robinson of Arkville did not report, and he will be notified to do so within a month with his employer. Robinson claims to have been hurt while employed by J. W. Allen but there is a question about his injuries according to testimony heretofore taken. The Lumber Mutual is the carrier.

Philip Rion who had received $19.23 for injuries from the Travelers and returned to work, had his case closed. He had been employed by Frank Van Anden in this city.

Mrs. Elizabeth I. Barnes, employed by B. H. and N. F. Terwilliger, after being examined was awarded at the rate of $14.22 a week for fifteen weeks. She had a permanent injury to her little right finger, there being complete ankylosis. The carrier was the Travelers Insurance Company.

Leslie D. Sheeley, employer, Jacob H. Hornbeck, contractor, Travelers Insurance Company, carrier, was awarded $24.85 compensation for two and a half weeks.

The case of Annie Sparling injured at American Cooperage Loading Company plant, was held open for six weeks as she was not present, being at Syracuse. She is receiving compensation which continues. A question as to a change in compensation is to be raised by Travelers Insurance Company as the claimant is receiving reduced earnings.

Other cases were held open or referred to Dr. A. A. Stern for examination.

CAILLAUX TRIAL FOR TREASON ON

France's Former Premier Center of What Promises To Be Greatest Political Sensation—Von Bernstorff Involved—Death Sentence Possible.

By Telegraph to The Freeman.

Paris, Feb. 17.—Former Premier Joseph Caillaux was arraigned today on the charge of having treasonable dealings with the enemy during the war and there is every indication that the case will prove the most sensational political trial France has ever known.

M. Caillaux will be tried by the French senate sitting as a high court of justice. The trial is expected to last about three months.

Although he has been ill, the defendant appeared in good health when he was brought into the court room from the automobile which carried him from the prison at Neuilly. He replied in a firm tone to the formal preliminary questions as to his name, age, occupation and the like.

Mme. Caillaux Spectator.

The case had been hanging fire for more than a year and the deep public interest was shown by the large crowds which gathered before the Luxembourg palace, where the trial is being held. The galleries were crowded and there were many women present, including Mme. Caillaux.

Leon Bourgeois, as president of the senate, will preside and the government's case will be presented by M. Le Covre. The bill of accusation was an immense document and specifically charges the ex-premier with "acting against the safety of the state in war time and conveying intelligence to the enemy."

More than 7,000 documents are to be presented, including cablegrams from Count von Bernstorff, former German ambassador to the United States. The documentary evidence further includes papers seized by the French in Alsace, relating to M. Caillaux's pre-war policy, while he was a power in the French government. These papers are expected to show M. Caillaux's attitude toward Germany.

Nominally a Socialist.

More than 50 witnesses have already been summoned. When the ex-premier was arraigned it was stated that the court would probably hold bi-weekly sessions and that a recess would probably be taken after next Thursday's session.

If Caillaux is found guilty he can be sentenced to death under the French law.

M. Caillaux was alleged to have been linked up with the premature peace cable that involved Bolo Pasha and former Senator Humbert. Bolo Pasha was executed by a firing squad and Humbert was banished. The ex-premier amassed a great fortune while in public life and for a time served as minister of finance in the French government. He was nominally a member of the Socialist party.

In addition to political intrigues, the trial is expected to shed light upon Caillaux's love affairs. His wife shot and killed M. Calmette, editor of La Figaro in 1914, because the editor threatened to publish some of Caillaux's love letters in a political campaign which was then waging in France. She was acquitted after a sensational trial.

Ambulance Calls.

Monday afternoon the city ambulance removed Mrs. Lacey Burger from the Kingston City Hospital to 451 Washington avenue.

That evening Mrs. Edward Rutledge was removed from 272 Broadway to the Benedictine Sanitarium.

FLU CASES NOW PAST 400 MARK

With nine new cases of flu reported this morning to the board of health there have been 407 cases reported since the outbreak last month. Of that number, however, the majority have recovered. The new cases of pneumonia were also reported today.

DEER SHOT IN LINDSLEY WOODS

Before Taking Refuge in Hauck Food Products Corporation Garage—Game Protector DeWitt Will Make Arrest Shortly—Deer Given to Industrial Home.

The doe deer which sought refuge in the Hauck Food Products Corporation garage on McEntee street Saturday morning, as related in The Freeman that day, was shot in Lindsley's woods in Ponckhockie that morning about 10 o'clock with a high power rifle. Two hunters were engaged in hunting the doe, and there is one eye witness to the shooting. The doe was shot through the lungs, and Game Protector DeWitt called at the garage and killed it. After dressing the carcass he presented it to the Industrial Home. Game Protector DeWitt said he expected to make an arrest in a few days.

NO NEED FOR MARRIAGE VOWS

Within a Few Years, Says Peggy Marsh—Litigation Now Pending to Collect From Field Estate in Behalf of Miss Marsh and Son of Late Henry Field—Actress and Youth Were Happy Until He Married Viscountess Astor's Niece.

By Telegraph to The Freeman.

London, Feb. 17.—"I am convinced that, within a few years, the necessity of a marriage ceremony will be done away with completely."

This prophecy was made today by Miss Peggy Marsh, beautiful young American actress, and common-law-widow of the late Henry Field of Chicago.

Litigation is now pending in Chicago, which was instituted in behalf of three year old "Tony," the son of Henry Field and Miss Marsh, in an effort to collect three-fifths of a $5,000,000 trust fund that was originally set aside by the late Marshall Field, grandfather of Henry. The suit hinges on whether the child is the "legal issue" of Henry Field, although his fatherhood of the boy has never been questioned.

Miss Marsh's romance with the grandson of the late merchant prince of Chicago has given her decided views of mating.

Nature Best Guide.

"Nature tells every woman that she has a right to motherhood and that is the fullfilment of her life," continued the young woman. "I do not see how a marriage ceremony can make or mar that right. Surely when a woman loves a man it is her right to let that man be the father of her children, if the economic welfare of the children is provided for. The penalty inflicted by society upon the unmarried mother, who can not provide for her child and whose father makes no provision for it, is too cruel for many women to attempt to bear at present.

"But I believe that people are coming more and more to realize that true affection should be the only bond between a man and a woman and not the stringent changes of law.

"There are thousands of couples who live together because their affection keeps them together and they are really and truly happy although they have never been married to each other.

"I think that two people should only live together so long as they care for one another. The first five years of masculine and feminine companionship will tell them if they are deeply enough in love to want to spend the rest of their lives together.

Ceremony When Youth Is Gone.

"As young married couples, who are living together, grow older, they might be married to one another if they wish, but I am sure after they have past the crucial years, there would be no necessity for a legal bond. A child is a stronger bond than a thousand marriage certificates."

Henry Field was only 19 years old when he first met Miss Marsh while she was playing in a musical comedy in this city. Miss Marsh was older. Mr. Field was said to have lived with Miss Marsh after "Tony" was born until within a few months of his marriage to Miss Nancy Perkins a niece of Viscountess Astor. M. P. Letters have been revealed show that both were very happy during this period of constant companionship.

Miss Marsh comes from Chelsea, Mass. She assumed the name "Marsh" when she went on the stage. Her family name is Greenough. She received $100,000 from the Field estate and $30,000 a year from Henry Field, but the annuity ceased upon Henry Field's death.

HILLQUIT DENIES SOCIALIST PARTY HERE IS RUN BY INTERNATIONALE

Attorney For Ousted Five, One of Party Leaders, Says World Body is Only For Exchange of Views—State Attorneys Indict Party on War Record.

By Telegraph to The Freeman.

Albany, N. Y., Feb. 17.—After more than five weeks of prosecution, during which it has been charged with practically all the crimes on the political calendar, the Socialist party began today its long deferred defense of its right to exist as a political entity in America.

Morris Hillquit, member of the party since its birth in this country in 1900 and the party's acknowledged leader and authority, was the first witness for the defense.

He took the stand in the ouster proceedings against the five Socialist assemblymen and in the first thirty minutes of his testimony he ripped to pieces one of the state's pet charges, which is that the Socialist party of America is controlled by the Internationale.

Hillquit testified as an expert on Socialism. He qualified as such by citing his long connection with the party, his participation in all party councils and international congresses and his authorship on a number of books on Socialism.

Just a Debating Society.

The so-called "Internationale," which has been held up by the prosecution as a world "bugaboo," he characterized as nothing more than an international debating society.

"To say that the International Congress directs the policy of any national party in the United States or elsewhere is wholly ridiculous and absurd", declared Hillquit.

"It is, briefly, merely an international exchange of views and theories. Never have I known it to take any disciplinary action against any of its members, and never have I known it to expel any of the national parties for anything whatsoever.

"The national parties do not even pay dues. The expenses of the congresses and the international Socialist bureau are borne by the various Socialist parties of the world, but even for non-payment of these expenses, no party has ever been expelled."

Has No Pow'r.

"It has no platform or rules. It does not exist for the guidance of Socialist parties in any country. It has no power. It is merely an international exchange, an exchange in views and theories. To abscribe to it anything else is ridiculous."

Hillquit said he had been one of the two American delegates to the congresses of Amsterdam in 1904, of Stuttgart in 1907 and to Copenhagen in 1910. Ordinarily the congresses are held every three years, although none has been held since 1910.

He gave to the judiciary committee the names of the delegates from other countries—many of whom were members of parliament in their respective governments and some even occupied cabinet positions.

Hillquit was questioned by Seymour Stedman, his associate counsel in the defense, and from the line of questioning it developed that a great deal of the party's policy in recent years has been directed by Hillquit. He was chairman of the national committee for years and in all the conventions he was an influential member of the committee on platform and resolutions.

Bitter Against Newton Brief.

Before Hillquit took the stand the Socialists bitterly criticized the brief sent out from the attorney general's office last week which stated that the assembly must purge itself of the Socialist members on the grounds of loyalty and Americanism.

"I object to that brief," said Stedman. "It is arrogant, presumptuous and to a self-respecting tribunal it is contemptuous. It is an attempt to prejudice these men and addressed to the very body which is trying them."

Albany, N. Y., Feb. 17.—Socialists individually and as a party were charged before the assembly today with being un-American, revolutionary and fomenters of class hatred and warfare by attorneys for the prosecution in the trial of the five ousted New York assemblymen.

Instead of allowing the Socialists to let a their defense when the hearing opened, as had been anticipated, the attorneys for the state launched into an indictment of the Socialist party on its war record. Summed up, the state set forth the following reasons why the five Socialists should be denied seats in the assembly:

Five Counts Against Them.

1st—In 1916, the executive committee of the Socialist party met after the sinking of the Lusitania and adopted resolutions condemning "capitalists war makers" and urging all workers to refuse to support war in any form.

2nd—In 1917, the Socialist presidential candidate said: "The working classes must recognize the duty of [illegible] and foreign invasion [illegible] abroad [illegible] home [illegible] has [illegible] enemy [illegible] The Socialist party [illegible] form of military [illegible] The Socialist party stands committed to class warfare and [illegible] the workers to use their economic and political power by refusing to mine coal, transport soldiers, or produce munitions and thus keep out of the hands of the ruling classes the means of promoting imperialism abroad and industrial despotism at home."

3rd—In 1917, the year the United States entered the war, the Socialist party urged the workers of all countries to refuse to support their governments in prosecuting the war.

"The Call" Article Admitted.

Judge Sutherland for the state then read from "The Call", a May day letter written by Water Cook, state secretary of the Socialist Party of New York, and an article signed by Alexander Tractenburg on November 26, last, entitled "what Call readers think; the referenda before the party leadership."

A wordy argument ensued between counsel when Martin Conboy, of state's counsel, offered in evidence a copy of the "so-called Democratic Herald" of 1909, containing an article by Victor L. Berger.

"Why don't you go back to 1492?" Conboy was asked by Socialist counsel.

"This is the famous 'ballots and bullets' article showing the way the Socialist revolution is to be brought about," Conboy replied.

Chairman Martin admitted it and the state followed it up with introduction of a copy of the Call of May 21, 1919, in which appeared an article by Morris Hillquit, chief of Socialist counsel on "the Socialist task and outlook."

ODDS AND ENDS.

The Loyal Friends' Aid Society will meet tomorrow evening at 8 o'clock in the Hebrew School on Post street.

The Junior Ladies' Aid Society of St. James's M. E. Church will hold its regular monthly meeting Wednesday afternoon at 2:30 at the home of Mrs. George Johnson, 45 Lafayette avenue.

A George Washington supper will be served in the Bible School rooms of the Lutheran Church of the Redeemer by Circle No. 5, of the Ladies' Aid Society on Monday evening, February 23. The ladies have arranged a very excellent menu and will be prepared to serve from 5 to 8 o'clock.

DE WITT ANNOUNCES

Confirmation of Appointment to Post Office Employes.

Yesterday noon Postmaster William C. DeWitt called together the fifty employes of the local office and informed them of the U. S. senate's confirmation of his appointment as postmaster of Kingston.

Mr. DeWitt made a brief speech, following which the employes pledged their support during his administration.

Brickwedel Sentenced.

Philip Brickwedel, aged 28, who was found guilty by a jury in county court in Albany last week for felonious assault on Della Wandres, aged 15, formerly of Ulster Park, was sentenced Monday, by Judge Addington to serve in state prison not more than 10 years nor not less than 5 years. Brickwedel is a married man, and ran away with the Wandres girl.

At Holy Spirit Church.

Ash Wednesday will be observed in the Church of the Holy Spirit with morning service and Holy Communion at 10 o'clock, and evening service at 7:30. There will be services at 7:30. There will be services Friday evening at 7:30, and Saturday afternoon at 4 o'clock.

Lansing Cheered.

By Telegraph to The Freeman.

Washington, Feb. 17.—Former Secretary of State Robert S. Lansing made his first public appearance since his resignation last night. When he entered a local theater, the audience cheered him for several minutes.

Coffee Bin Poor Safe.

Some one gained entrance to the grocery store of Flinn & Co., Albany, by breaking a pane of glass and turning the lock, and took $100 in bills which had been hidden in a coffee bin. It is believed the thief watched the manager when he deposited the money.

East Kingston Dance.

The Holy Name Society of East Kingston will give a dance in that village on the evening of St. Patrick's day. Crosby's jazz orchestra has been engaged to furnish the music and the members of the society are planning for a big time.

P. T. A. Council.

There will be a meeting of the Federated Council of Parent-Teacher Associations Wednesday afternoon at 3 o'clock at the high school.

CITIES WOULD LOSE MONEY

Under Walters Bill Which Aims To Pay For Administration of Income Tax Law Out of Money Taken in.

By Telegraph to The Freeman.

Albany, N. Y., Feb. 17—Cities of the state will lose about $800,000 in revenue from the state income tax as a result of a bill introduced today by Senator J. Henry Walters, Republican senate leader.

The income tax as drawn originally provided that the proceeds be shared between the state and municipalities, the state paying for the cost of administration out of the general fund. The Walters bill amends the income tax law providing that the cities and the state shall share the proceeds of income tax after the cost of administration is paid.

The state already has been called upon to appropriate $800,000 for administration of the bureau during the first year and before any payments on the tax have been called for.

MRS. BUSH FUND CLOSES SATURDAY

The relief fund for Mrs. George Bush, which closes Saturday, next, has now reached a total of $839.50. Subscriptions may be made through J. M. Schaeffer, of the State of New York National Bank.

The latest subscriptions are:

Paid Fire Department.....$	24.00
Mr. and Mrs. S. J. Messinger	5.00
William F. Dedrick.....	5.00
Mrs. William Lawton.....	5.00
Mrs. D. Davis.....	1.00
Max Kaplan, Albany.....	2.00
Previously reported...	797.50
	$839.50

THE JOINERS.

News of Interest to Members of Fraternal Societies.

The following lodges hold regular meetings this evening:

C. S. Clay Lodge, No. 528, I. O. O. F., in Pythian Hall.

Northern Rose Lodge, No. 24, at 103 Cornell street.

Ladies' Auxiliary, No. 53, of Tappen Camp, No. 1, Sons of Veterans, at 635 Broadway.

Wichita Council, Degree of Pocahontas, at 5 Railroad avenue.

Kingston Lodge, No. 10, F. & A. M., 280 Wall street.

Mystic Court, No. 62, Order of the Amaranth, 3 East Strand.

On Thursday evening, February 19, at 8 o'clock, the first and second degrees will be exemplified upon a large class of candidates at the Knights of Columbus Home. On the afternoon of Sunday, February 22, the major degrees will be exemplified by District Deputy George A. Reynolds and staff, of New York city. Delegations of Knights from many of the Hudson river councils are expected to be present.

No Cabin't Meeting Yet.

By Telegraph to The Freeman.

Washington, Feb. 17—There was no meeting of President Wilson's cabinet today. The president is able to preside over a cabinet meeting, but has expressed no desire to do so for the present, it was stated at the White House.

Cohen Goes to Boston.

William Cohen who has been appointed an investigator in the federal excise department will leave for Boston, Mass., where he will take up his new duties.

Brown's New Pool Room.

Fred Brown of East Union street on Monday opened a pool room at 130 Hasbrouck avenue.

HUGHES DOESN'T WANT TO RUN

By Telegraph to The Freeman.

Omaha, Neb., Feb. 17.—Frank Dewey, county clerk, is in receipt of a letter from Charles E. Hughes, in which Judge Hughes requests Dewey not to proceed with plans for the presenting of Hughes's name in the state primary as a candidate for the Republican nomination for the presidency.

Hughes is said to have declared in the letter that he is "utterly unwilling to undertake a second candidacy."

GUARD AGAINST POWER FAILURES

The Honk Falls Power Company is preparing to instal a generating plant with a 3,000 horse power internal combustion engine in the old Lawrence Cement Company mill at Eddyville to be used as an auxiliary to the present power plants. With this type of power plant it will be possible to supply current on short notice whenever there is trouble on the transmission line that brings in the hydra electric current, or when additional current is needed, without waiting several hours to get up steam, as is now the case.

FROST CUTS OFF WATER SUPPLY

By Telegraph to The Freeman.

Glens Falls, N. Y., Feb. 17—Rural inhabitants of northeastern New York are facing a water famine. After the long cold spell, which has lasted without a thaw for over six weeks, springs and streams are frozen to the bottom and farmers are forced to melt snow to obtain water for home consumption and for their stock.

New York Produce Market.

Wheat—Unchanged.

Corn—Firmer. No. 2 yellow new, 1.68; No. 3 yellow new, 1.65.

Oats—Firmer. Fancy white, 1.05; ordinary clipped, 1.03½.

Rye—Strong. No. 2 western, 1.01¼ c. i. f. New York.

Barley—Firmer. Malting, 1.57@1.60; c. i. f. Buffalo; feeding, 1.50 c. i. f. Buffalo.

Hay—Unsettled. No. 1, 2.15@2.25; No. 3, 2.00@2.05; clover mixed, 1.85@2.05.

Straw—Steady. No 1 straight rye, 95@1.00.

Flour—Dull. Spring patents, 13.00@13.75; clears, 9.25@10.75; straights, 10.75@11.25.

Potatoes—Weaker. White, near by, 4.00@8.50; Bermudas, 7.00@13.00; southern, 3.00@6.50.

Dressed Poultry—Unchanged. Chickens, 26@48; fowls, 29@40; turkeys, 44@55; ducks, 25@41; geese, 25@41.

Live Poultry—Nominal, no prices.

Butter—Firm. Held and fresh. Creamery extra, 67@70; creamery firsts, 62½@67; higher scoring, 67½@71; state dairy, tubs, 46@65; process extra, 55; imitation firsts, 47@48.

Eggs—Active. Nearby white, fancy, 70; nearby brown, fancy, 63@64; extras, 61@62; firsts, 57@58.

Milk—The nominal wholesale price is $3.69 per 100 lbs.

Inland Wireless Freed.

By Telegraph to The Freeman.

Washington, Feb. 17.—Naval control of inland wireless stations will cease at midnight on Feburary 29, by presidential proclamation, Secretary of the Navy Daniels announced today. Control of coast and sea stations by the navy will continue, the secretary stated, under the war-time regulations.

Roast Pork and Fixin's.

The Daughters of Salome will serve a roast pork supper in the Franklin Street A. M. E. Zion Church Wednesday evening at 8 o'clock. The menu includes roast pork, mashed potatoes, apple sauce, cabbage salad, celery, bread and butter and coffee ice cream and cake will be served extra

Dogs Chase Deer.

The deep snow in the Catskill mountains has made it difficult for the deer to travel, and for that reason those owning dogs in the deer sections are requested to keep the animals tied so that they do not chase the deer.

Matters Before Surrogate Gill.

In surrogate's court a petition has been filed by Gwynn R. Thomas for letters of administration of the estate of Florence O. Thomas, deceased, late of the town of Saugerties. Virgil B. Van Wagoner, attorney for the petitioner.

A Gift from Dixie

Southern Mothers Have Found a Way to Treat Children's Croup and Colds Without Internal Dosing

ALL mothers everywhere know that children's stomachs are delicate and their digestions easily disturbed, and therefore they should be given as little internal dosing as possible. Yet croup and colds come often and certainly cannot be neglected.

A North Carolina Druggist Solves the Problem

Thanks to Lunsford Richardson, a druggist in Greensboro, N. C., this problem has been solved, and Southern mothers have been given a method of treating cold troubles externally. Mr. Richardson discovered a salve that would vaporize by the body heat when applied over throat and chest. These vapors, inhaled with each breath, carried the medication through the air passages to the lungs, at the same time the salve was absorbed thru and stimulated the skin, attracting the blood to the surface and thus aiding the vapors inhaled to relieve the trouble. This preparation Mr. Richardson called Vick's VapoRub.

Vicks contains no harmful drugs, just the old-fashioned, time-tested remedies—Menthol, Camphor, Thymol, Eucalyptus, Turpentine, etc.—combined in a new-fashioned way.

The Use of Vicks Has Steadily Increased

Starting with the customers of Mr. Richardson's retail drug store, the sale of this external treatment has grown, county by county, state by state, until now Vicks can be found in almost any drug store in all sections of the United States.

Mothers who once use Vicks always keep a bottle on hand thereafter. It is so easily applied, so quick in its effects, and, best of all, can be used as often and as freely as desired, without fear of harmful results.

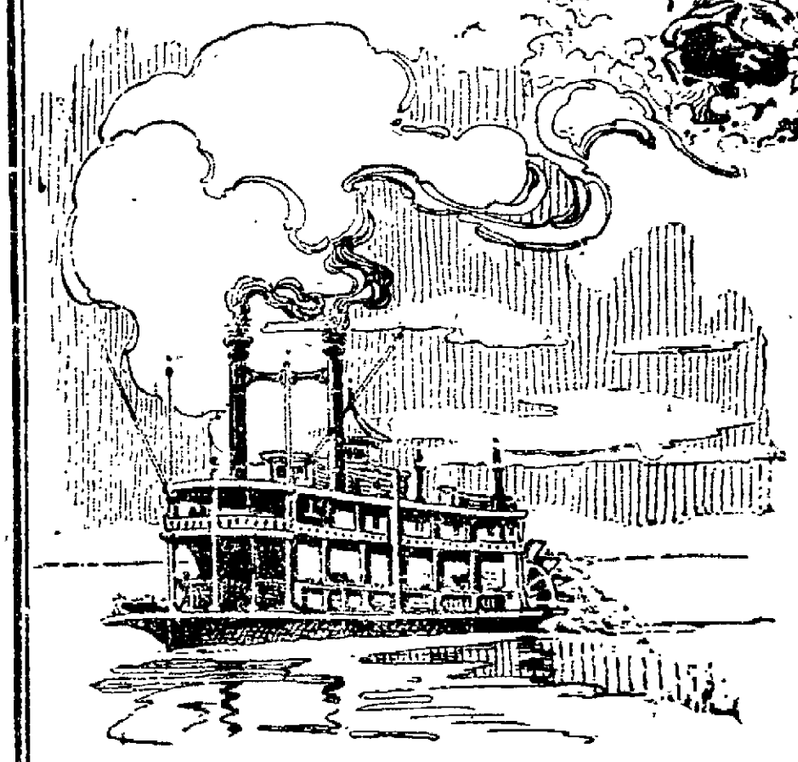

Now Over 17 Million Jars Are Used Yearly

The best evidence of the value of Vicks is the increasing number of families who, each year, are converted to the use of this real "Little Bodyguard in the Home."

The number of jars used annually for the last few years is:

1910.....	347,748 Jars
1911.....	523,152 Jars
1912.....	1,027,068 Jars
1913.....	1,357,590 Jars
1914.....	1,462,330 Jars
1915.....	2,418,213 Jars
1916.....	4,302,764 Jars
1917.....	6,799,511 Jars
1918.....	17,377,408 Jars

DIRECTIONS FOR THE USE OF VICKS

Vapors Important—For these troubles a large part of the value of Vicks lies in its vaporizing qualities. So whenever Vicks is applied over the throat and chest, care should be taken to leave the clothing loose around the neck and the bed clothes arranged in the form of a funnel, so that the vapors arising may be freely inhaled.

Hot Wet Cloths—In cases of deep chest colds, severe sore throat or incipient pneumonia, hot, wet towels should be used over the throat and chest to open the pores of the skin before applying Vicks.

For Head Colds, Asthma, Catarrh, Hay Fever—Vicks can be melted in a spoon and the vapors inhaled, or a little should be applied up the nostrils and snuffed up the head.

For Spasmodic Croup, Children's Colds—Rub Vicks over the throat and chest until the difficult breathing is relieved, then spread on thickly and cover with a hot flannel cloth. An application at bed time usually prevents a night attack of croup. Vicks is particularly recommended for children's colds since it is externally applied, and can, therefore, be used often and freely without disturbing the youngsters' delicate digestions.

For Deep Chest Colds, Sore Throat, Tonsilitis, Bronchitis, Coughs—or any affection of the respiratory organs where there is tightness or soreness, Vicks should be applied over the throat and chest—if necessary, first using hot wet cloths—and rubbed in well until the skin is red; then spread on thickly and covered with one or two thicknesses of hot flannel cloths. If the cough is annoying, a small piece the size of a pea can be swallowed every few hours.

Minor Ailments

In addition to its use for Cold Troubles, Vicks has been found excellent as a salve, liniment or plaster for troubles such as Bites, Burns, Itchings, Soreness, Sunburn.

Insist on the Genuine

At All Druggists

30c—60c—$1.20

VICKS VAPORUB

Your Bodyguard Against Colds

The increasing high price of coffee

causes many coffee drinkers to turn their attention to

INSTANT POSTUM

This pleasant beverage is that rapidly healthful, free from the coffee drug, "caffeine," and its rich flavor particularly appeals to those accustomed to coffee at table.

There has been no increase in price and the quality is always uniform.

Good for Young and Old

Made by Postum Cereal Co., Battle Creek, Mich.

Important to Retain Poise.

Above all things keep a grip on your courage. Don't let loose assertions poison the mind. Prove every position that offers advancement and every statement that offers you power and preference before you put yourself at their mercy. There are enough legitimate things to keep you busy. Let the great schemes that usually end in smoke die from neglect. Hold fast to things worth while even though they do not offer anything to rave about. In the end they will be seen to provide the bread and butter which the other scheme gave only in promise. So keep a grip on yourself. Learn to think and feel deeply and act what you are. The world is tired of shallow ravings and wants the touch of the genuine.—Grit.

Troubles of Church Ushers.

"Did you ever notice how some people treat church ushers who try to be nice to them?" asked W. A. Currie. "Supposing you were a church usher politely conducting a person to a seat and looked back to find that said person had already sat down, how would you feel? I suppose the average man, unless he was well supplied with a large amount of Christian forbearance, as most church ushers are, would thereafter allow such a lady to find her seat without his assistance. Perhaps few free workers are treated with the discourtesy shown the average church usher. Some of these days all the preachers ought to set aside a special day on which to preach a sermon on proper church courtesy."—Birmingham News.

Patent Anticipations.

Officials of the patent office at Washington cite instances wherein curious anticipations have been brought up against the granting of applications for certain patents. On one occasion there appeared at the patent office a representative in congress bearing a model of a lock invented, in all sincerity, by one of his constituents. It soon appeared that this lock was an exact copy of one used on a gate of ancient Thebes, thousands of years before the birth of Christ. Then, too, there was filed with the patent office an application for a patent on a flower basket, the construction of which corresponds in detail with the Scriptural description of the ark in which Moses was deposited in the bulrushes.

Early Telephones.

The principle of the telephone has been known for many years, the first idea of it in modern days being explained in a book published in 1609. Hook commenced to study the subject in 1661 and in 1667 he succeeded in transmitting sound by means of a distended wire. Wheatstone experimented in 1821 and succeeded in conveying the sounds of a musical box from cellar to attic of his home. In 1861 an instrument called the telephone was invented, which telegraphed musical sounds by means of a rod of soft iron in a coil of wire through which a current was sent. "The reproduced notes," to quote from an account of this instrument, "though of the same pitch, are not of the same quality as the transmitting (transmitted) notes. They are very faint and resemble the sound of a toy trumpet." However, experiment after experiment was made by different scientists, until finally Professor Bell invented the system which with changes is that used today.

Birds and Shellfish.

The English thrush brings its snails to a certain convenient stone, on which it will crack their shells by beating them upon it. Some sea birds carry shellfish to a height and drop them on the rock to break their shells, but this brings only the anvil into use, not the hammer. The case of the wasp is the only one which records the seemingly intelligent use of a tool to accomplish a given purpose.

HENEPH'S KIDNEY PILLS

Contain the ingredients that will carry the uric acid out of your system, strengthen weak and run down kidneys and relieve you of your backache or cost you nothing. When taking Heneph's Kidney Pills you can read on every package just what they are made of. Ask your doctor. Ask your druggist, unless he is one who wants to suggest some line on which he can make more money. Get Heneph's Kidney Pills, try them and if not benefited they cost you nothing. Contain no opiates. 60 pills for 50c.

NORTHCLIFFE BACKS WILSON

English Press Generally Regards Situation Brought About By President's Note As Critical And Calling For Careful Reply.

By Telegraph to The Freeman.

London, Feb. 17—Two powerful Northcliffe papers, the Times and the Daily Mail, came to the support of President Wilson again today, in editorial warnings concerning the president's protest against the proposed Anglo-French settlement of the Fiume problem. But on the other hand hostile expressions were printed by some of the other newspapers. All of the papers gave prominent display to President Wilson's note and the possible effect of the reply. Extracts from the leading papers follow:

Daily Mail—Anglo-American relations for a generation may depend upon the allies' reply. We trust it will be characterized by moderation so that the very real crisis that confronts us can be averted.

The Times—The democracies of this country and the Dominions are not prepared to commit uncontrolled discretion to the premiers or anybody else in their relations with the people of the United States. This is an issue of supreme importance. The publics of the allied countries will not tolerate for a moment a policy that will tend to estrange Americans toward them. The plain man will insist that his will and judgment be respected and obeyed.

Daily Herald—This is President Wilson's last chance. Not even former Premier Clemenceau's vindictiveness wrought more harm. The boundless egotism of President Wilson is the means to assist at this late hour in doing justice. He still has a chance to achieve a reputation.

Daily Express—This is a new disturbance in an already disturbed situation.

Daily News—The allied solutions on the Adriatic problem and Turkey were reached in bargaining that did not regard President Wilson's ideals of international justice. President Wilson has the knife handle.

Daily Chronicle—As anxious as the allies are to regard the wishes of their American associate, it is difficult to see how they can comply. The request to tear up the Adratic proposals is impossible.

WHY HE COMPLAINED.

Agata Says It Was Because Thomas Barred Him From Game.

Editor, Freeman: I wish to correct the statement in your paper that I complained about Crouthamel because I lost thirty dollars February 3 and nine dollars February 13. I had been playing right along and Monday, February 15, Thomas told me I could not play any more. I told him if I did not, nobody else would. It was not because I lost money there.

JOSEPH AGATA.

The Freeman did not say why Agata complained. It simply gave the charges he made to the police.

New Parisian Fad.

There is a new fad over in Paris—that of the carrying of charming French dolls instead of dogs. At the Claridge recently was a very attractive doll, dressed exactly like the girl who was carrying it. All the women were in ecstasies over it. There is also a new bracelet quite popular in Paris, of torbise, inlaid with pearl, and really quite beautiful. Ankle bracelets are seen now and then, and one also sees a watch in the same place once in awhile.

Paradoxical.

Said the facetious feller, "The most dangerous part about these holdup men is that they will also knock a man down."

John Barton Payne.

John Barton Payne, at present chairman of the United States Shipping Board, has been nominated by President Wilson to succeed Franklin K. Lane as Secretary of the Interior. Mr. Lane recently tendered his resignation to take effect March 1. Judge John Barton Payne went to Washington with Edward N. Hurley, former chairman of the Shipping Board, and took charge of the board's legal department. Later he went to the Railroad Administration as counsel. When Mr. Hurley resigned the chairmanship of the Shipping Board, Judge Payne succeeded him. Before going to Washington, Judge Payne was known as one of the ablest attorneys in Chicago. He was born in Prantytown, Farquier County, Va., June 26, 1855.

TWO UNUSUAL SUIT MODELS

Toward-the-Front Effect Is Featured in Outfits Which Are Smart and Graceful.

Bernard has made some odd suits, perfectly flat from neck to ankle at the back, while the front of the skirt flares and ripples from gathering at the beltline, and the front of the box coat flares forward like the skirt. Rather a weird way to make a suit, but somehow or other it is smart and graceful.

Bulloz has also put out a model with this toward-the-front effect, a blue serge model with rabbit fur trimming. Both coat and fur-bordered tunic slope downward in an oblique line from front to back. Perhaps most interesting of all French models are the georgette frocks with flounced skirts made of rather stiff silk. There are flounced frocks of metal lace also, and all these georgette creations are so graceful and coquettish and feminine that they will surely "take" with womankind.

COMBINATIONS ARE IN FAVOR

Scarf and Skirt and Coat Arrangements Are to Be Among the Spring Novelties.

The lines being shown to skirt buyers for next spring feature new materials rather than marked changes in design. Plaited and shirred effects still predominate in the new offerings, some of which feature novel pocket arrangements. Panel patterns are still considered good, although the aim of the skirt designers appeared to be that of producing garments along simple lines. Among the novelties are skirt and scarf and skirt and coat combinations, principally in the sport clothes department. These combinations are made of the same material. Specialists in summer and resort wear designs put gaiardine in first place.

UNUSUAL DRESS FOR MILADY

Navy blue serge with braid trimming and double ruffle of plaited georgette with short length sleeves destined to become so popular.

SOME NEW NECK DECORATIONS

Single Great Stone, Usually an Emerald or Diamond, Swings From Slender Chain.

Many young women are wearing, instead of pearls, a single great stone—usually an emerald or a diamond—swinging from a slender chain about the throat, says Harper's Bazar. Very striking is this great jewel, which is often oblong in shape and cut "square," instead of in innumerable facets.

The fashion of wearing brooches, revived since the armistice, has resulted in much work for the jewelers, who are busy resetting precious stones. The new brooch is designed obviously for the sole purpose of supplying the needed point of light to a dark frock, and is especially effective on frocks of black velvet or tulle. In fact, it would almost seem that the diamonds had fallen out of the tiara and attached themselves to the frock—at which we all rejoice. After all, what was ever more rigid and senseless in the way of an ornament than the old tiara with its stiff arrangement of gems?

Takes No Chance on Bad Luck.

Many peoples believe that ill luck will be the portion of a child who cuts its upper teeth first, and there are one or two African tribes who so firmly believe this that in order to spare the child a life of misery, they promptly kill any child whose upper teeth appear first. Another tribe sees bad fortune for every one in twins, and avoids it by slaying them all.

Hard to Believe.

You can't get the fellow in the road with a punctured tire to believe they change tires in 27 seconds in the speedway races.—Indianapolis News.

Stunning breakfast cap.

One of the prettiest breakfast caps seen in many a day is the one here shown of crepe and "plaited edged" imported ribbon. The stunning breakfast cap is easy to make and will certainly add beauty to any boudoir table provided over by the owner of it.

Everything for Everybody

ROSE-GORMAN-ROSE

KINGSTON'S LEADING STORE

CORSET COMFORT—YOUR MODEL IS HERE

To serve the public adequately we must be prepared to meet every need. With the many distinctive models to choose from, there isn't a single Corset requirement that we can't thoroughly satisfy.

And our comfortable fitting rooms in charge of expert corsetieres will make your selection of the proper model a real pleasure and not a task.

NEMO CORSETS—In models for every figure. $5.50 to $10.00

NEMO BRASSIERES—They fit as you fasten. Require no alterations. $1.50 Up

NULIFE CORSETS—The Corset that lifts you up. $5.00 to $10.00

P. N. CORSETS—Practical front, practical side, and the popular models. $2.50 to $8.00

ROYAL WORCESTER CORSETS—For slender, average and stout figures. $2.50 Up

HENDERSON—Front laced and back laced Corsets. They give service and comfort. $3.00 to $10.00

VERY NEW IDEAS IN SILK LINGERIE

Attractive styles, fine workmanship and unusual quality are worthy of note. Without exception we are showing the largest display in the city. We are sure you will admire the many new models.

LADIES' SILK CAMISOLES—In crepe de chines; Georgette, silk faille and Jap silks; flesh and white, with touches of light blue. Many hand embroidered, others with dainty lace trimmings.

Prices $1.25, $1.59, $1.97 to $5.97 Each

LADIES' SILK ENVELOPE CHEMISE, in crepe de chine, wash satin and Jap silk; many with lace trimmings, others tailored; some with hand embroidery and yokes of Georgette.

Prices $3.59, $3.97, $4.97, $5.97 to $7.47 Each

LADIES' SILK BLOOMERS, in fancy seco, faille and wash satin.

Prices $2.59, $2.79 to $5.97 Each

LADIES' BLOOMER PET—A new garment combination of short skirt and bloomers combined. Materials and flesh batiste and witchery crepe. (Ask to see them).

Prices $2.59 and $3.59 Each

LADIES' SILK GOWNS—Crepe de chine and wash satin; flesh with touches of light blue, other lace trimmed; some tailored with hand embroidery.

Prices $6.97 to $14.97 Each

Real Winter Comfort $118

The IDEAL bargain in heating

There is always welcome, cheer and comfort in a home warmed in every room, nook and corner by IDEAL-Arcola Hot Water Radiator Heating!

New IDEAL-Arcola Radiator-Boiler

This new and wonderful outfit delivers the pleasantest, health-protecting warmth throughout all your rooms, day and night, all winter long. If freezing days at home have shown you how comfortless and fuel-wasteful your present heating is, consider at once these unequaled benefits and economies guaranteed by IDEAL-Arcola outfits—

UNIFORM WARMTH—The IDEAL-Arcola is hollow-walled, and the space between is filled with water. This water absorbs the excess heat of the fuel and automatically circulates through piping to AMERICAN Radiators set in other rooms, warming all alike. The same water is used over and over for years.

HEALTHFUL—Unlike stoves, there are no coal-gas leaks into the living rooms. There are no drafty halls or chill spots.

ECONOMICAL—The IDEAL-Arcola burns hard or soft coal and brings cost of heating down to lowest notch. The outfit does not rust out or wear out—is a genuine, permanent *investment*.

SAFE—With the IDEAL-Arcola there is no fire-risk to building—no danger to children.

EASILY PUT IN—IDEAL-Arcola Outfit is easily put in OLD or new buildings, without disturbing the household. No cellar is needed.

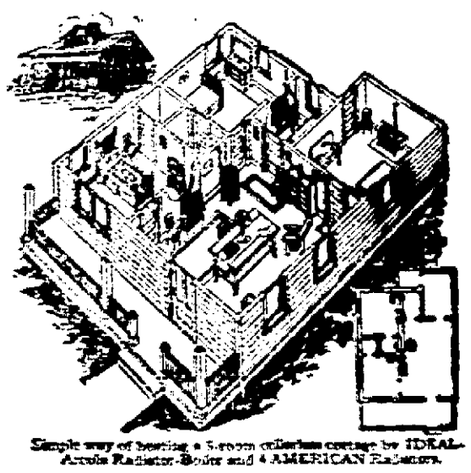

Simple way of heating a 5-room collarless cottage by IDEAL-Arcola Radiator-Boiler and 4 AMERICAN Radiators.

Any Fitter will furnish in sizes to suit rooms and climatic conditions.

For Soft Coal	No. 1-S	Size IDEAL-Arcola with 100 sq. ft. of Radiation	$118
	" 2-S	" " " " 150 " "	147
	" 3-S	" " " " 200 " "	177
	" 4-S	" " " " 250 " "	211
	" 5-S	" " " " 300 " "	243
For Hard Coal	No. 1-A	Size IDEAL-Arcola with 135 sq. ft. of Radiation	$136
	" 2-A	" " " " 200 " "	172
	" 3-A	" " " " 265 " "	210
	" 4-A	" " " " 330 " "	250
	" 5-A	" " " " 400 " "	295

Prices include Expansion Tank and Drain Valve. Prices do not include labor, pipe and fittings. Radiation is of regular 38-in. height Circulator AMERICAN Radiators, in sizes as needed to suit your rooms. EASY PAYMENTS, if desired. Outfits shipped complete f. o. b. our nearest warehouse—at Boston, Providence, Worcester, Springfield (Mass.), Albany, New York, Philadelphia, Harrisburg, Baltimore, Washington, Richmond, Buffalo, Cincinnati, Birmingham, Detroit, Chicago, Milwaukee, Minneapolis, St. Paul, or St. Louis.

Catalog showing open views of houses, individual flats, stores, offices, etc., with the IDEAL-Arcola Boiler in position will be mailed (free). Enjoy IDEAL winter comfort and save at the coal-bin—write today

Sold by all dealers

No exclusive agents

AMERICAN RADIATOR COMPANY

Phone or write us at 104-108 W. 42nd Street New York, N. Y.

Public showrooms at Chicago, New York, Boston, Springfield, Providence, Worcester, Philadelphia, Newark, Wilkesbarre, Reading, Harrisburg, Baltimore, Washington, Richmond, Albany, Syracuse, Rochester, Buffalo, Pittsburgh, Cleveland, Detroit, Grand Rapids, Indianapolis, Cincinnati, Louisville, Atlanta, Birmingham, New Orleans, Milwaukee, Minneapolis, St. Paul, Duluth, St. Louis, Kansas City, Des Moines, Omaha, Denver, San Francisco, Los Angeles, Seattle, Spokane, Portland, Toronto, Brantford (Ont.) 120

Kingston Daily Freeman.

TERMS:
Per Annum in Advance.....$7.00
Per Month.....65c
Fifteen Cents Per Week.

Entered as Second Class Matter at the Post Office at Kingston, N. Y.

Published by Freeman Publishing Company, 3-9 Broadway, Kingston, N. Y. Jay E. Klock, President; Alfred DuFlon, Secretary; Harry DuBois Frey, Treasurer. Addresses, 3-9 Broadway, Kingston, N. Y. Louise M. Klock, Vice-President, 248 Albany Avenue, Kingston, N. Y.

Member American Newspaper Publishers Association.
Member Audit Bureau of Circulations.
Member New York Associated Dailies.
Official Paper of Kingston City.
Official Paper of Ulster County.

Please address all communications and make all money orders and checks payable to Freeman Publishing Company, 3-9 Broadway.

Telephone Calls:
New York Telephone—Main Office Downtown, 1375 Uptown Office, 832.

KINGSTON, N. Y., FEB. 17, 1920.

The futile effort Governor Smith is making to get some attention for his social welfare bills resembles the last gasp of a dying purpose. The governor says two years do not permit a chief executive to fully grasp the details of the state's business, but at the same time he wants to change the whole system of administration and he has been in office but little more than a year. He may be basing his opinion on the advice of the Ouija board.

Assistant Secretary of the Navy Roosevelt is still attacking the dollar-a-year-men. Apparently some of them got a peek into the methods of a Democratic administration and perhaps passed a few opinions in private that hurt the assistant secretary's feelings. His attacks now sound like defense reaction. It is the fact that the dollar-a-year-men gave their service while the assistant secretary was on the payroll. As to their patriotism it surely equalled that of some of the office holders.

Say what one will, the people of this state and every other state are demanding that those who want to live here shall either be one-hundred percent Americans or get out. There are those with technical minds who want to analyse how it shall be done but as to the fundamental fact there is no doubt whatever. Congressman Sanford well says, that "there are not so many Reds in this country as there are those who are not truly red, white and blue". The most dangerous element are those who are giving silent assistance to the undesirables. The question is are we Americans or are we not?

What becomes of the fag ends of various funds that are raised for charitable and other purposes at various times in Kingston? Scarcely a week passes that some new fund is not started for some purpose which usually, but not always, exhausts all that is subscribed to it. For many years this has been going on and there must have been instances in which a balance remained on hand after the specific purpose for which the fund was raised had been carried out. If in some way these various balances, probably trifling in most cases, could be gathered up the total amount might be found surprisingly large and could be devoted to some useful purpose, thus avoiding at least one call for more subscriptions.

The Ulster County Home Bureau, after an intensive campaign for members, has obtained less than 400 memberships. It should have at least 1,000. Its record of work done in the past justifies continuance of its activities and a great interest in this work has been professed by those who have made attempts to have it carried on at the expense of the taxpayers. Surely a thing that [illegible] considers worth spending [illegible] people's money on ought to be [illegible] in one's own support to the extent of a dollar a year. If less than 400 persons in Ulster county consider the Home Bureau worth a dollar a year to them there must have been more noise than numbers behind the demand for an appropriation, which does not speak well for the intelligence or the appreciation of the people of the county.

A COLD TOWN

We all think we know what a hard winter is—unless we live about as far south as Florida. But even those of us who have lately seen the mercury lingering around zero, and have plodded day after day through snow as hard and dry as granulated sugar, are inexperienced in the sort of winter weather reported by the editor of the Elizabethtown, N. Y., Post and Gazette. Elizabethtown is a small settlement in Essex county, which contains the wildest and highest levels of the Adirondack Mountains. The cold there is like that we sometimes read of out in the Dakotas or parts of Canada. It seems that even ice can not keep warm in Elizabethtown. The editor of the Post and Gazette not only reports a temperature of 40 below at night and 20 below in the early afternoon but relates that "a lady on Water street in this village froze one of her toes while standing by the stove getting breakfast the latter part of last week."

Perhaps her toe froze before the fire was well started. However that may be, we are inclined to believe the story because the editor of the Post and Gazette writes like a man who deals in facts and not in fancies. The chief mystery is how he has managed to print his paper, with nothing but wood for heating up and very little of that. Evidently he is having a hard pull, and he can not fail to win the sympathy of every comfortable print shop in the land, from editor down to printer's devil, as he plaintively writes: "This office is in need of firewood with which to keep warm. We mean business. There are 200 subscribers living within five miles of this office who owe for the Post and at least a dozen of them could if they would bring in wood which would meet our dire need as well as pay an honest debt. Get busy some one and come across at once."

EXTENSION SCHOOL AT NEW PALTZ

A good attendance is expected at the extension school to be held by the Ulster County Farm Bureau Association and the New Paltz Grange in the New Paltz Grange hall, February 23 to 25th, inclusive. The program recently published should be of great interest to the farmers of the community. C. A. Boutelle of the college of agriculture at Ithaca, and C. O. DuBois, director of the state school of agriculture at Delhi are both men of broad experience. Under the direction of these men the school promises to be one of the best ever held in Ulster county.

BUYING ROUBLES.

Germans See Signs of Peace Between Britain and Russia.

By Telegraph to The Freeman.

Berlin, Feb. 16.—(Delayed—London is buying immense sums of Russian roubles on the German Bourse and belief was expressed today in financial circles that this might be accepted as an indication that Great Britain is preparing to make peace with soviet Russia. The transactions are being carried on in secret and the amounts cannot be learned. The exchange cable rate is rising rapidly and already the Russian rouble is more valuable than the German mark.

POST OBJECTS

To Reading As British Envoy Here—"Would Be Scandal."

By Telegraph to The Freeman.

London, Feb. 17.—A strong attack against the proposal to send Earl Reading to Washington as British ambassador, was printed by the London Post today.

"If Earl Reading is sent to the United States, it would be a scandal," says the Post.

The paper refers back to the sensational litigation in England over the transaction in Marconi wireless stock in which the lord chief justice was involved.

OUR DAILY PATTERN.

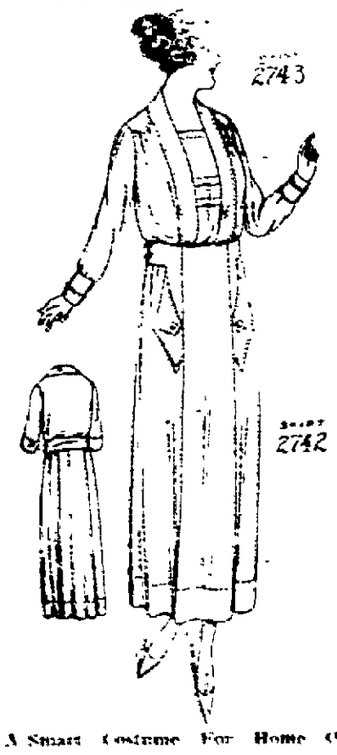

A Smart Costume For Home Or Calling.

Waist 2743 and Skirt 2742—Comprising Ladies' Waist Pattern 2743, and Ladies' Skirt Pattern 2742. For separate waist and skirt these models are very attractive, could be of lawn, crepe, batiste, satin or crepe de chine and the skirt of velvet, serge, solid or checked suiting, or of linen, khaki, percale and other wash fabrics.

The waist pattern 2743 cut in 7 sizes: 34, 36, 38, 40, 42, 44 and 46 inches bust measure. Size 38 will require 2½ yards of 40 inch material. The skirt 2742 is cut in 7 sizes: 22, 24, 26, 28, 30, 32 and 34 inches waist measure. Size 24 will require 3 yards of 44 inch material. With plaits extended the skirt measures about 2¼ yard at the foot.

This illustration calls for two separate patterns, which will be mailed to any address on receipt of 10 cents for each pattern in silver or stamps to the Freeman Pattern Department. Be sure to state the size wanted.

Catalogue Notice.

Send 10c in silver or stamps for our up-to-date Spring and Summer 1920 Catalogue, containing 550 designs of Ladies', Misses' and Children's Patterns, a concise and comprehensive article on dressmaking, also some points for the needle (illustrating 50 of the various simple stitches) all valuable hints to the home dressmaker.

TWENTY AND TEN YEARS AGO.

Feb. 17, 1900.—Resolution introduced in common council creating office of lighting inspector.

Close of state Y. M. C. A. convention here.

Death at Rosendale of Mrs. Andrew W. Smith, Jr.

Feb. 17, 1910.—Antonio Fiorito stabbed Gregorio Denezio with a knife at High Falls.

Miss Caroline Ely, daughter of Chancellor and Francis L. Robinson of Buffalo married at home of bride.

ULSTER PARK.

Ulster Park, Feb. 17.—Hewitt Osborn, who has been very sick with the flu, is reported as being improved at this writing.

Miss Elizabeth Smith and brother, Harold, spent Sunday with friends in Kingston.

William Terpening, our efficient R. F. D. carrier, is able to be on the route after being confined to the house several days with the grip.

Mr. and Mrs. L. W. Boynton of New York spent Friday at their summer home here.

Mr. and Mrs. H. V. Story called on Mr. and Mrs. J. H. Van Vliet on Sunday afternoon. Mr. Van Vliet is ill with the grip.

Hewitt Osborn of Kingston was a recent visitor of his brother, Postmaster H. W. Osborn.

The monthly meeting of the Willing Workers has been changed, owing to the illness of Mrs. Venturini, and will be held at the home of Mrs. George Eckert on Friday afternoon at 2:30 o'clock.

New Music at Pythian Hall.

At the usual Saturday night dance in Pythian Hall next Saturday evening, Tom Crosby's orchestra will furnish music. The dance last Saturday evening was well attended and next week there will be seven pieces to furnish music. Max Leipold, one of the best trombone players in the city has been added to this popular orchestra. He was with Mallery's orchestra for some time. The large attendance at Pythian Hall has made it necessary to increase the number of musicians from six to seven.

Egg-Eating Snakes.

A queer African species of snake, which lives on eggs, has a toothlike spike projecting downward from its backbone, just behind the head, which is tipped with enamel. When it swallows an egg the latter passes down the gullet until it encounters the spike, which breaks the shell. Thus no part of the fluid contents is lost, as would be the case if the snake were obliged to bite the egg with its mouth fangs.

History You May Not Know.

One earnest pupil in a mid-field school near Kittanning wrote an essay on Thanksgiving: "The Pilgrims sailed to Cape Cod," she said, "and the first winter they went to pick mayflowers in Plymouth in order to show God, so that anyone could worship God in their own way."

Clothiers Furnishers
S. COHEN'S SONS
KINGSTON, N. Y.

Saturday
February 21st

Ends Our
Winter Sale

S. COHEN'S SONS
331 Wall St. Kingston, N. Y.
Strictly Cash

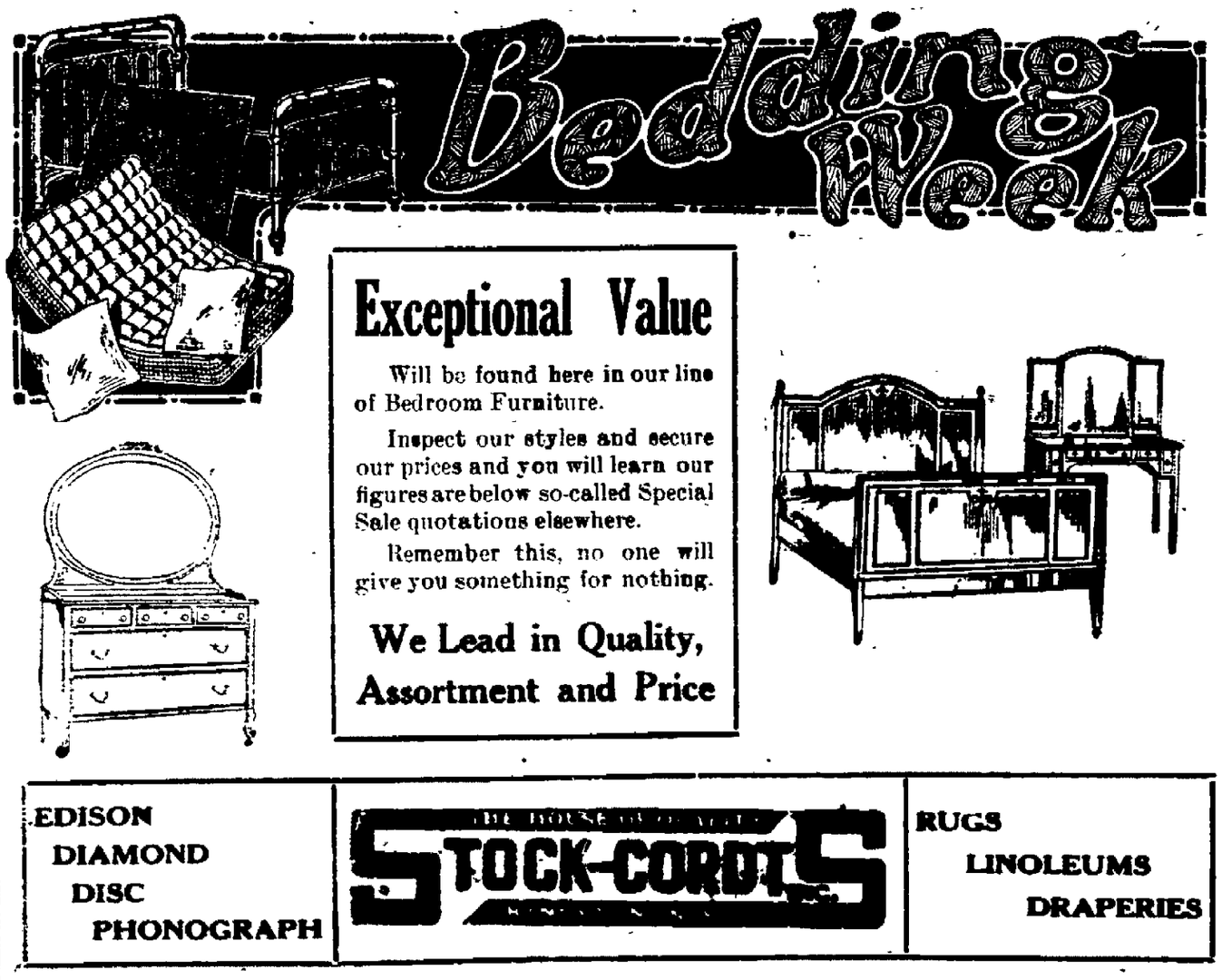

HAVING your house wired by folks who know their business is not a thing to be dreaded. It can be done with far less muss and fuss than you put up with in having the house papered or painted.

We can wire your house in two or three days and leave not a scar on your wood-work or plaster.

There's no dirt, nor any inconvenience to you and the cost is less than you'd expect.

We will come and tell you exactly what it will cost if you wish.

CARL MILLER & SON
674 Broadway
Telephone 1649

Kingston Savings Bank
273 Wall Street, Kingston, N. Y.
CHARTERED 1874.

OFFICERS:
MYRON TELLER, President.
GEORGE BURGEVIN,
V. B. VAN WAGONEN,
Vice-Presidents.
CHARLES TAPPEN, Treasurer.
CHARLES H. DE LA VERGNE, Assistant Treasurer.
HARRY ENSIGN, Accountant.
JAMES A. BETTS, Counsel.

TRUSTEES:
James A. Betts, Delancy N. Mathews
George Burgevin, Ervin E. Norwood,
Zadoc P. Boice, Abram D. Rose,
Sam Bernstein, Charles Tappen,
Everett Fowler, Myron Teller,
John E. Kraft, V. B. Van Wagonen,
Levan S. Winne.

Deposits made on or before March 3, 1920, and remaining in bank until July 1, 1920, will be credited four (4) months' interest.

Interest will be paid on all sums from one dollar to three thousand dollars.

Deposits commence to draw interest from the first of each month.

TO THE PUBLIC

Many streets and highways are still blocked with snow, making prompt service in the delivery of coal out of the question, though we are doing our best.

When you place a coal order be sure the snow bank in the street is cleared away, your path shovelled and windows free, so that the time of our men may be used for the delivery of coal and not shovelling snow.

We thank our customers for their loyal assistance at this time.

Sincerely,

Kingston Coal Company

DR. REUBENE. SMITH
VETERINARIAN
597 BROADWAY, KINGSTON, N. Y.
Office Tel. 1550; Residence, 1245-W

NOTICE OF ELECTION OF DIRECTORS

Notice is hereby given that a meeting of the Stockholders of F. B. Matthews & Company, Inc., will be held at the office of the Company, Railroad avenue, Kingston, N. Y., on the 10th day of February, 1920, at [illegible] o'clock p. m., for the purpose of electing three directors for the ensuing year, and two inspectors of election to serve at the next annual meeting, and for the transaction of such other business as may properly come before said meeting. Polls will remain open from two to three p. m.

Kingston, N. Y., February 9, 1920.
D. N. MATHEWS, Secretary.

NOTICE TO CREDITORS—In pursuance of an order of Hon. Walter X. Gill, Surrogate of Ulster County, notice is hereby given, according to law, to all persons having claims against Jacob Snyder, late of the Town of Marbletown, county of Ulster, deceased, testate, to present the same with the vouchers in support thereof, to the undersigned, Josetta K. Snyder, Executrix of the estate of said deceased, at her residence, Rick Falls, in the Town of Marbletown, on or before the 8th day of May, 1920.

Dated November 3rd, 1919.
JOSETTA K. SNYDER,
Executrix of W. H. of Jacob Snyder.
V. B. Van Wagonen, Attorney, Kingston, N. Y.

NOTICE TO CREDITORS—In pursuance of an order of Hon. Walter X. Gill, Surrogate of Ulster County, notice is hereby given, according to law, to all persons having claims against Catherine Schoonmaker, late of the City of Kingston, County of Ulster, deceased, testate, to present the same with the vouchers in support thereof to the undersigned Georgia S. Perkins and Mary S. Merriken, the Executrices of the estate of said deceased, at the office of F. Van Wagonen, 32 Main Street, Kingston, in the said County of Ulster, on or before the 10th day of April 1920.

Dated October 1, 1919.
GEORGIA S. PERKINS,
MARY S. MERRIKEN,
Executrices.
Schoonmaker & Deyoe,
V. B. Van Wagonen, Attorney, Kingston, N. Y.

FISHER DOMINATE N. Y. FUR SALES

By Telegraph to The Freeman.

New York, Feb. 17.—Squirrel was the feature of the opening sessions of the annual mid-winter fur auction in the Masonic Hall here yesterday. Not only did it show an advance of hundred per cent over the average prices obtained for it at the fall sale last October but fine dark Russian skins brought the record price of two dollars and fifty-five cents each. Mole and fisher each advanced fifty per cent over the average levels for last fall. The best Scotch mole brought sixty-four cents each and the finest domestic skins seventy cents. Fine dark fisher skins reached the very high mark of three hundred and five dollars each. Badger pelts sold up to three dollars each. Although part of the mink offering had to be put over until today. Yesterday's sales totaled one million five hundred thousand dollars.

To Honor Frances Willard.

The Kingston W. C. T. U. will observe Frances Willard Memorial Day Thursday afternoon of this week at 2:30 o'clock in the St. James M. E. Church parlors. An interesting program has been prepared by Mrs. Andrew Keefe. Captain Young of the Salvation Army will give an address and will also sing. A large attendance is desired to greet Captain Young who is so successful with his work here. A social hour will follow. Visitors are welcome.

Grape-Nuts

as your cereal food will save sugar expense as does no other cereal, for

Grape-Nuts

contains its own sugar

"THERE'S A REASON"

TEACH YOUR BOY HOW TO LIVE

This is the Message to All Men Honored by Being Fathers—Wednesday is Fathers' Day.

A meeting of the fathers and sons committee with Frank B. Matthews as chairman, was held at the Y. M. C. A., Monday night when three very interesting and entertaining programs for the banquets Friday evening were completed. The three banquets will be held in the Clinton Avenue M. E. Church, the Y. M. C. A. and Trinity M. E. Church. Representatives of various churches in the city were present at the meeting.

Relative to Fathers' Day which will be observed Wednesday, Mr. Matthews has this to say:

"It is natural that the father of the growing boy has a very definite and intense interest in that boy. There is that parental pride which is evidenced upon occasions where the boy is placed in a conspicuous position, such as in an athletic meet, games, a graduation, being taken into the church membership, and the like. Every father knows of many things which the growing boy would profit by and which would put him in a position to combat successfully the temptations and habits which make the growing boy less a man, if he only had known.

"When there are men who are honored by being the fathers of boys they should teach those growing future men how to live. It would be advantageous for fathers to come together for the express purpose of discussing the young man that will soon be the leader in our country. Those bits of information and experiences which have served the father in time of need may save the boy many a worry and hard climb if he is given the advantage of another's experience. A meeting of fathers for the mutual benefit of man and boy would be a fitting part of the Father and Son Week program."

A Brick Mould Business.

A certificate has been filed with the Ulster county clerk by Katharine Goodsell that she is conducting a business of manufacturing brick moulds at 9 Grove street, Kingston, under the name and style, "H. R. Goodsell."

HEARTBURN

or heaviness after meals are most annoying manifestations of acid-dyspepsia.

KI-MOIDS

pleasant to take, neutralize acidity and help restore normal digestion.

MADE BY SCOTT & BOWNE
MAKERS OF SCOTT'S EMULSION

FEDERAL INCOME TAX MAN HERE

Deputy Internal Revenue Collector Abram Brodhead is sitting daily from 10 a. m. to 5 p. m. in the supervisors' room at the court house giving information to those who desire to have their federal income tax blanks filled out.

Agree to War Culprits' Trial in Germany.

By Telegraph to The Freeman.

London, Feb. 17.—The peace conference yesterday climbed down on its demands for the German war criminals. The supreme council's note, replying to the German government's protest against the surrender of the guilty, agreed completely with the German suggestion that they be tried in German courts. Indeed, the allies agree to their trials by the supreme court in Leipzig, reserving to themselves only the right to submit evidence against the accused, and if the verdicts seem inadequate to take further measures as provided under the terms of the treaty of Versailles.

Primrose Legend.

The primrose is an oracle in love affairs. Let youth or maid pull the flower, and, after cutting off the tops of the stamens, lay it in a secret place. Let youth dream through the night of his sweetheart. Upon looking at it the next day, if he find the stamens shot out to their former height, success will attend; if not, disappointment.

Opportunity.

Opportunity is a fine thing. So fine, in fact, that some of us miss it.

More miles per gallon
More miles on tires

The Rise of Maxwell Is Due To Its Metals

Fine soil makes fine wheat; fine feathers make a fine bird; and fine metals have made the Maxwell. They have given it:

1—A life of 100,000 miles. 2 Thriftiness

For its metals are light in weight Therein comes thriftiness.

But these metals are of extra strength. Therein comes long life.

Metallurgists—those who have made the study of metals a science—will tell you that such metals are costly, but they guarantee quality in a car and their generous employment in a Maxwell is by far the best evidence anyone may need to determine its quality.

They are almost alone responsible for the rapid rise of Maxwell, for the fact that nearly 400,000 now have been built, for that ever-growing friendliness to Maxwell the world over.

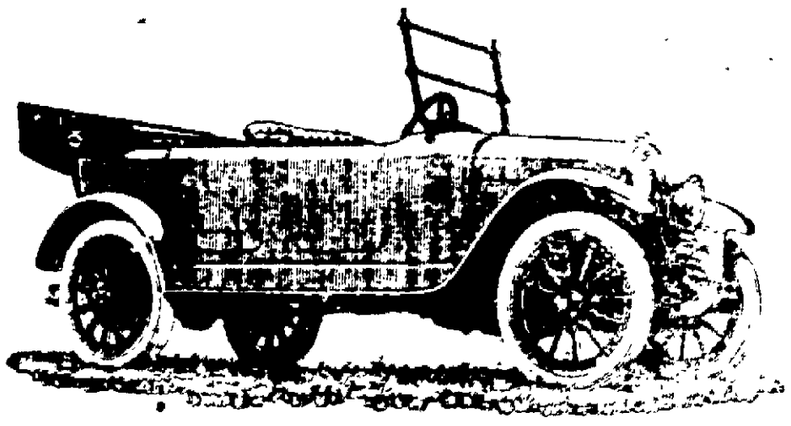

STUYVESANT GARAGE, Inc.
Kingston, N. Y.

A Woman's Life is Influenced by Her Corset—

Her health—her temper—her nerves—her state of mind—all depend upon its proper fit and its appropriateness to her needs.

Her appearance of course depends upon it—
and therefore of course—her happiness.

"Warner's Rust-Proof Corsets"

make hundreds of women in this city comfortable and happy. They are fashionable and becoming; restful and easy; durable and economical.

Expert Fitters Always at Your Service Without Cost

FOUNDED 1871. TELEPHONE 1500

VAN WAGENEN'S

Van Wagenen's Service—Prompt—Courteous—Efficient

THE KITCHEN CABINET

GOOD THINGS FOR THE FAMILY TABLE.

Faith iz the rite bower ov Hope.

If it want for Faith, there would be no living in this world. We couldn't even git hash with enny safety, if it want for Faith.

Faith is one ov them warriors who dont kno when she is whipped.

—Josh Billings.

The following may not be new, but are all at least worth trying once:

Raisin Drop Biscuit.—Sift together three cupfuls of flour, six level teaspoonfuls of baking powder and one teaspoonful of salt. Rub into the flour one-half cupful of sweet fat and add one and one-half cupfuls of milk slowly. The dough must be soft, so it will drop from the spoon; add one cupful of raisins, and drop on a buttered sheet. Bake twelve to fifteen minutes.

Grandmother's Cookies.—Cream one-half cupful of any good fat, add one cupful of sugar, one-half cupful of sour milk, one teaspoonful of soda and four cupfuls of flour. Sift the flour with a half-teaspoonful of salt, add the soda dissolved in the milk, and mix all the ingredients together. Roll out on a floured bread board, sprinkle with granulated sugar and bake twelve minutes in a hot oven.

Cocoa Nut Bars.—Cream half a cupful of butter substitute and two cupfuls of sugar together; add one-half cupful of milk slowly, then two well-beaten eggs. Add one-half teaspoonful of soda dissolved in one tablespoonful of water, then sift in one cupful of cocoa. Sift together with three cupfuls of flour, a half teaspoonful each of cream of tartar and salt. Mix, and roll one-fourth inch in thickness, and cut in strips four inches long and one inch wide. Brush the top with well-beaten egg, sprinkle with chopped nuts, and bake in a hot oven twelve minutes.

Beef Stew for Luncheon.—Peel and cook six onions, covering them with boiling water, and let them cook until nearly tender, then add a can of tomato soup a can of peas, a teaspoonful of salt, two tablespoonfuls of chili sauce and one pound of sliced stewed beef. Parboil a pint of potatoes, drain, add to the onions and soup, and let cook ten minutes; add the sliced beef, peas, and let simmer until the potatoes are done. Then add the seasonings and serve very hot.

Nellie Maxwell

Beautiful Biblical Story.

[illegible]

Alice Paterson Airplane.

[illegible]

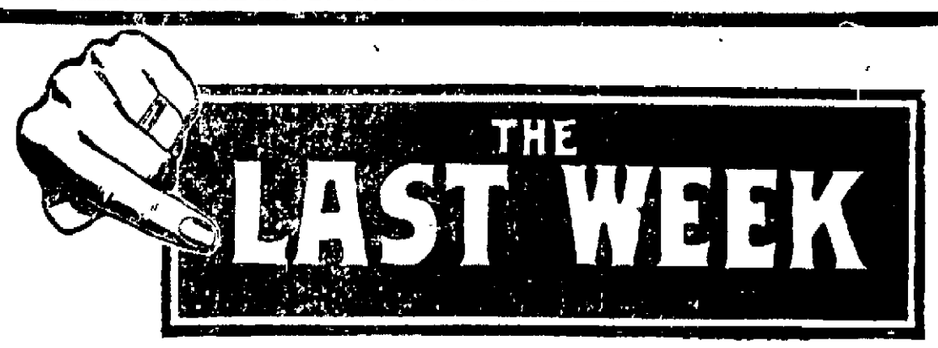

People who have neglected our Big Winter Shoe Sale and want to "get in" on it will have to "get busy" at once, for the sale will end on Saturday night! We sound this last call and note of warning because we dislike to hear our patrons say as they often do after missing one of our sales:

"I'm so sorry that I did not get in when you were ho'ding your Winter Shoe Sale!"

There are plenty of lines of excellent Footwear at this writing—but the lines of sizes will be badly broken by Saturday night! Better to buy than wish you had.

CAN YOU STAY AWAY FROM THESE PRICE INDUCEMENTS

Woman's Felt Ribbon Trimmed Juliets $1.45 and $1.75.

Men's and Women's House Slippers 98c.

Children's Felt House Slippers 75c.

Misses' Black Kid Button Shoes $2.45.

Men's Tan Romeo Slippers $2.69.

Ladies' Black Lace Shoes $6.85.

Children's Patent Leather Button Shoes $1.85.

Men's Tan Lace Shoes Narrow and Broad Toes $7.85.

Boy's Black English Cut Shoes $3.98.

Boy's Tan High Cut Heavy Shoes $3.98.

Woman's Patent Leather and Gun Metal Lace Shoes $3.98.

Infant's Brown Kid Button Shoes $1.85.

Ladies' Colored Spats 98c and $1.45.

Men's Tan and Black House Slippers $1.98.

Little Boys' Black Lace Shoes $1.98 and $2.45.

Ladies' Dark Brown Lace Shoes $7.85.

Infant's Dark Tan Button Shoes $2.45.

Ladies' Felt House Slippers, Leather Soles $1.45.

Men's Dark Tan Blucher Cut Shoes $5.85.

Men's Gun Metal Lace Shoes $6.85.

Boy's Black and Tan Scout Shoes $2.98 and $3.45.

Men's Gray Felt House Slippers, Leather Soles $1.75.

Little Boys' Tan High Cut Shoes $2.98.

RUBBERS! RUBBERS! RUBBERS!

Men's Low Cut Rubbers	98c and $1.25
Woman's Low Cut Rubbers	69c and 90c
Misses' Low Cut Rubbers	59c and 75c
Child's Low Cut Rubbers	49c and 69c
Boy's Low Cut Rubbers	69c and 98c
Youth's Low Cut Rubbers	59c and 89c
Woman's 2-Buckle Arctics	$1.98
Boy's 1-Buckle Arctics	$1.39
Youth's 1-Buckle Arctics	$1.19
Men's 1-Buckle Arctics	$1.39, $1.75, $1.98
Men's 4-Buckle Arctics	$2.98, $3.45, $3.98
Boy's Short Rubber Boots	$2.45, $2.98
Boy's High Cut Rubber Boots	$3.75, $3.98
Youth's High Cut Rubber Boots	$3.45, $3.75

Women's, Misses', Children's, Men's, Boys' and Youths' 1, 2, 3, 4, 5 and 6-Buckle Arctics at the lowest prices in the city

Full line of "BALL BAND" Rubbers always on hand.

Misses' Tan Lace Shoes, Regular Cut $2.98.

Boy's Black Button and Lace Shoes $2.98.

Men's Heavy Working Shoes $3.98 and $4.45.

Men's Black Dress Lace Shoes $4.45.

Children's Gun Metal High Cut Shoes $2.98 and $3.45.

JOHN J. LARKIN 18 BROADWAY
Open Evenings

Months since the idea of Wilson [illegible]

[illegible]

Revised End of Spanish Rule.

[illegible]

EASE THE PAINFUL RHEUMATIC TWINGE

Sloan's Liniment will bring comfortin relief quickly

NEURALGIA that Sloan's Liniment does not just for treks and rubbing and eases the external pain and ache, rheumatic twinge, lumbago, neuralgia, sciatica, lame, sore strained muscles, bruises, sprains.

For 58 years it has gone ahead winning new friends, holding old ones, strengthening its reputation as the World's Liniment. Clean, effective in relieving the aches and pains of men and women, this old family standby can be relied upon to do its work promptly and surely. Don't be without a bottle another day — keep it handy.

All Druggists—35c., 70c., $1.40.

Sloan's Liniment Kills Pain

Begy's MUSTARINE

"Heat Eases Pain"

Says Chemist Begy

So read once again the name at the top; remember it's the first and best improvement on the old-fashioned mustard plaster—just as hot but it cannot blister.

Neuralgia Neuritis

disappear quickly under its warming influence, while for rheumatism, gout, lumbago, pleurisy, sore throat and chest colds there is nothing you can use that will so quickly reduce the inflammation and scatter congestion because **Heat Eases Pain.** 30 cents.

BEGY'S MUSTARINE

GIRLS! A MASS OF WAVY, GLEAMY BEAUTIFUL HAIR

Let "Danderine" save and glorify your hair

In a few moments you can transform your plain, dull, flat hair. You can have it abundant, soft, glossy and full of life. Just get it at any drug or toilet counter a small bottle of "Danderine" for a few cents. Then moisten a soft cloth with the Danderine and draw this through your hair taking one small strand at a time. Instantly, yes, immediately, you have doubled the beauty of your hair. It will be a mass, so soft, lustrous, fluffy and so easy to do up. All dust, dirt and excessive oil is removed.

Let Danderine put more life, color, vigor and brightness in your hair. This stimulating tonic will freshen your scalp, check dandruff and falling hair, and help your hair to grow long, thick, strong and beautiful.

Smoke Too Much? Let Nicotol Help You Quit

Do you smoke too much? Thousands of men do and know it. They want to smoke less or quit altogether but will not punish themselves to endure the craving that follows leaving off. Such men need Nicotol, which kills the craving and makes cutting down the use of tobacco or quitting altogether easy and pleasant. Nicotol cures the craving for tobacco, tones up the nerves and keeps you feeling fine and fit. Go to any druggist for a package of Nicotol tablets sold under a guarantee of satisfaction or money refunded.

Notice: Ask your druggist what others say about the wonderful power of Nicotol to break the tobacco habit. He knows and he can be trusted to tell you the full truth.

Advertising in this paper will bring good returns on the money invested

WILLIAMS ASKS FOR TERMINAL AID

State Engineer's Annual Report Also Condemns St. Lawrence Ship Canal—Pleads For Water Power Project and Tells Why Barge Canal Traffic is Small.

In his annual report, which was submitted to the legislature Monday, State Engineer Frank M. Williams not only condemns the projected St. Lawrence ship canal as unfeasible but shows why the barge canal has not carried as much freight as had been expected. Mr. Williams also pleads for funds to complete the barge canal terminals and for grain elevators for New York, Buffalo and Oswego. In speaking of the ship canal Mr. Williams says:

"The ship canal idea will not down and has again come to the fore. Possibly the persistence of this ship canal idea is due to a human tendency, particularly an American tendency, to consider that whatever is biggest is necessarily best. It cannot be denied too that there is a fascinating glamour enveloping the thought of ocean ships penetrating to the heart of the continent and there exchanging products which they have brought from the uttermost parts of the earth for grain, lumber and the ore of the vast northwest.

"If, however, a ship canal is to be built, the most logical route is that known as the Oswego-Oneida Lake-Mohawk river route, in connection with a canal between Lakes Erie and Ontario. This is the route favored in a report of the United States deep waterways commission, which in 1897-1900 made exhaustive surveys and estimates for a ship canal between the lakes and ocean.

"The St. Lawrence project would take the control of the waterway out of the hands of the United States and this condition, I submit, is highly undesirable. Moreover it would aid Canada far more than it would benefit any section of the United States, for it might divert from our metropolis the commerce which has long been the bulwark of our growth and prosperity. Although our relations with Canada are most friendly, if the people of the United States realized that the scheme is chiefly in aid of a foreign power at the expense of our own success, I do not think they would, for one moment look with favor upon the proposal.

"It would seem that the only sensible thing to do now is to give the barge canal a fair trial and it has not as yet had a fair trial. But something more is needed—something positive, aggressive and definite. That something, is a carefully planned and vigorously prosecuted campaign of education and this campaign should cover not only New York but should be extended to all the territory adjacent to the Great Lakes. If an adequate and proper program is carried out, shippers will learn the advantages of shipping by water and will demand and get suitable facilities. The possibilities of water transportation are as yet little appreciated but there is no reason why the barge canal should not fulfill its function and continue to contribute as the Erie canal did to the prosperity of our state and nation."

Canal Completed

Mr. Williams points out that with the exception of some local construction work which is not necessary to the full operation of the barge canal, the waterway is completed and has been in full operation since 1918.

"The government has improved the Niagara river to meet barge canal requirements. At Oswego there was a stretch between the canal terminus and the lake harbor which the United States should have deepened but which it entirely neglected. After waiting for some time for congress to authorize this work, the state was obligated to open the channel in order that the canal might not terminate in a dead end. Further harbor improvement at Oswego may with propriety be undertaken by the federal authorities. During the past year government dredging operations have been in progress in Lake Champlain largely in straightening the tortuous channel at the southern end.

"The federal government has provided an outlet in the Hudson of a size equal to the barge canal, but for several years strenuous efforts have been made to induce congress to deepen the channel north of the city of Hudson. This would allow canal barges to transship their cargoes at Albany into ocean-going vessels. Also it would help solve the difficult problem of a congested port at New York. The success attending somewhat similar undertakings in Europe argues in favor of the Hudson river project.

"The state has spent a vast sum to improve its canals and it is only just that the United States should do its share and contribute at least a comparatively small amount to enable the state to reap its full measure of success."

Grain Elevators

The crying need is for a grain elevator at New York. At this port the two existing elevators are owned by railroad companies and there is no shadow of hope that these companies, competing with the canal for this traffic, will allow the canal to use their elevators. Even if they were favorably inclined, their facilities are insufficient for their own use. Such grain as now reaches New York by canal must of necessity lie in the barges which bring it until ships are ready to receive the cargoes. This useless tying up of boats, which might otherwise be helping to build up canal traffic, is a condition which the state for its own good should hasten to remedy.

Terminals.

Mr. Williams, after reviewing the work done in completing and equipping the barge canal terminals, says:

"The barge canal must compete with the railroads and also with the Canadian canals. With all the obstacles it has to overcome, inertia, indifference, prejudice, open opposition, sharp competition and the inertia of established commerce, it must be able to reduce shipping costs to a minimum. There is no field so fertile for reducing these costs as is that of terminal expenses. I recommend, therefore, that this subject receive your earnest attention."

Mr. Williams recommends that appropriations be made to proceed with the construction of the terminals at Poughkeepsie, Kingston, Newburgh and Yonkers without delay.

Water Power.

The state engineer, after expressing his endorsement of the proposal to place the surplus waters of the state to use by the generation of electric power, once more points out that there has been thousands of horse power created as the result of the construction of the barge canal and that this cannot now be used because the laws forbid the state to lease or otherwise dispose of any such surplus waters. He urges that this be remedied so that advantage may be taken of this power without further delay.

Marblestone's 20% Off Sale On Children's Suits and Overcoats

BOYS' SUITS AND OVERCOATS.

$12.50 Suits and Overcoats, Now..$10.00
$15.00 Suits and Overcoats, Now..$12.00
$16.50 Suits and Overcoats, Now..$13.20
$18.00 Suits and Overcoats, Now..$14.40
$20.00 Suits and Overcoats, Now..$16.00
$22.50 Suits and Overcoats, Now..$18.00
$25.00 Suits and Overcoats, Now..$20.00

Marblestone's 20% Off Sale On Men's and Young Men's Overcoats

H. Marblestone's

20 PER CENT OFF

Special Suit and Overcoat Sale

Of Mens's, Young Men's, Boys and Children's Suits and Overcoats

Corner Wall, North Front and Fairstreet, Kingston. Store closes 5:30 p. m., except Saturday.

A Small Deposit Holds Suit or Overcoat for you. Phone 903-J.

Kuppenheimer, Hickey-Freeman, United, Ford Policy Suits and Overcoats All in this Sale

Men's and Young Men's SUITS AND OVERCOATS

In Any Style or Color

$30.00 Suits and Overcoats, Now.....$24.00
$35.00 Suits and Overcoats, Now.....$28.00
$40.00 Suits and Overcoats, Now.....$32.00
$45.00 Suits and Overcoats, Now.....$36.00
$50.00 Suits and Overcoats, Now.....$40.00
$55.00 Suits and Overcoats, Now.....$44.00
$65.00 Suits and Overcoats, Now.....$52.00
$75.00 Suits and Overcoats, Now.....$60.00

Marblestone's 20% Off Sale On Children's Suits and Overcoats

CHILDREN'S SUITS AND OVERCOATS.

$ 8.50 Suits and Overcoats, Now..$ 6.00
$10.00 Suits and Overcoats, Now..$ 8.00
$12.50 Suits and Overcoats, Now..$10.00
$13.50 Suits and Overcoats, Now..$10.80
$15.00 Suits and Overcoats, Now..$12.00
$16.50 Suits and Overcoats, Now..$13.20
$18.50 Suits and Overcoats, Now..$14.80

Marblestone's 20% Off Sale On Men's and Young Men's Overcoats

NOVEL INCOME TAX PROBLEMS

Included among the novel inquiries received by the state income tax bureau was one involving the reporting of payments made to Canadian Indians who worked for a town in northern New York. There seemed to be a question as to whether or not these Indians were in the same class as those in this country who are both wards of the nation and of the state. The town official was informed that the law required returns of information covering payments of $1,000 or over of taxable income to individuals and this word was broad enough to include Indians.

This brings out the fact that with the prevailing high rents many persons will have a similar duty under this law if rent during 1919 to a landlord but not to an agent, totaled $1,000 or more.

Not only rent, but payments of $1,000 or more covering interest on notes, and mortgages, registered bonds, bank deposits, as well as premiums and annuities have to be made known to State Comptroller Travis on form 105.

Executors of an estate must make an information return if any beneficiary received or was entitled to a distributive share of taxable income income of $1,000 or more during 1919.

No statements of this kind were asked for, however, for such sums paid out for dividends, interest coupons payable to bearer, bill for merchandise and other business expenses or amounts sent to employes for traveling expenses.

A person who paid a fee of this size to his physician, would not have to make it known to the comptroller, nor do similar payments to corporations or partnerships or to those in charge of estates and trusts have to be reported. Neither do distributions by partnerships to partners and by those in charge of estates and trusts to beneficiaries have to be set down for the information of the comptroller.

Holy Cross Services

Following the Ash Wednesday devotions at 3 o'clock on the morning of that day, at Holy Cross Church, Father Mabry will deliver a sermon. His subject will be "The First Step Toward Calvary." Other services for the day will be Holy Mass at 6:15 and 7:30, and a service for children at 4:00 o'clock in the afternoon, consisting of Stations of the Cross and an instruction.

Orpheum Theatre---Thurs., Fri. and Sat.

TONIGHT AND TOMORROW

GIRLIE REVIEW

10—PEOPLE—MOSTLY GIRLS—10

A Riot of Fun—And

2-Big Vaudeville Acts-2

TONIGHT'S FEATURE

DOROTHY DALTON AND WM. DESMOND

—IN—

"A Gamble in Souls"

A Thos. H. Ince Production.

MATINEE, 2:30 .....30c
EVENING, 7 and 9.....25c-35c

NEWMAN'S Tambarin Girls

A Musical Comedy

Featuring the Greatest Child Artist on the American Stage

Baby Dorothy Olive

FUNNY COMEDIANS, GORGEOUS COSTUMES AND SPECIAL SCENERY.

NEW SHOW EVERY DAY.

LIQUOR SIGNS MUST COME DOWN

Supervising Federal Prohibition Agent William J. McCarthy wishes to notify the various dealers from whose premises signs and sign boards advertising liquors have not been removed that if immediate action is not taken to remove said signs, drastic steps will be taken to prosecute the offenders. It is unlawful to advertise anywhere, or by any means or method, liquor, or the manufacture, sale, keeping for sale, or furnishing of the same, or where, how, from whom, or at what price the same may be obtained. No one shall permit any sign or billboard containing such advertisement to remain on ones premises. The taking of one or several letters from any advertisement, or the covering up of any part of the advertisement, is a mere subterfuge and will not relieve the offenders of prosecution. This is positively the final notice.

PROPHETER HELD THEM.

Defined Oratory for Harlem Audience Until Regular Speaker Came.

George Propheter of Ulster Park, who is spending the winter in New York city, where he is connected with the Public Speaking Department of the West Side Y. M. C. A., was called on without notice to address a large meeting in the Harlem branch on the subject of "Orators and Oratory," the regular speaker having failed to appear. Mr. Propheter asserted that the true orator must combine in his mental constitution many different kinds of learning in the highest degree of perfection. He must be a psychologist, a philosopher, a poet, a musician, an artist and an actor.

He must be a psychologist to know the science of the human mind; he must be a philosopher to know the principles that underlie all the problems of life; he must be a poet, i. e., he must have the poetic temperament to sense the subtle hidden, spiritual meanings of words, in order to enable him to make them pose, march, dance or fly; to make words laugh and weep and sing.

He must be a musician to sense the subtle music of thought, in order to set to his words the appropriate inflections, modulations—and so express the exact shade of thought, the exact degree of emotion; for words without their proper speech melodies are wholly inadequate.

He must be an artist in literary expression to know how to paint pictures with words.

And finally, he must be a true actor, to convey not only the substance, but the spirit, the very soul of great truths, to his hearers in such a manner that when he will have finished and gone he will leave rare pictures in the galleries of our minds, haunting speech tunes in our ears and in our hearts, pure truth and high resolves.

At this point Assemblyman Gilroy, the speaker to whom the topic had been assigned, put in his appearance, and Mr. Propheter retired amid great applause.

MENTAL CLINIC

At County Building Friday Next—Specialist Present.

Dr. Maurice C. Ashley, superintendent of the Middletown state hospital, announces that the next session of the free clinic for nervous and mental disorders will be held at the county building, 74 John street, from 10 to 12 a. m., and from 1 to 3 p. m. on February 20.

Any person who desires to attend the session for consultation, information and advice as to his or her mental health or to the mental health of a friend or relative is cordially invited to do so.

Dr. W. E. Kelly, a specialist from the hospital, will be present to advise and consult with all who desire to see him.

Paroled patients are urged to report to the social worker, Miss Hurley, at the clinic also.

Spasmodic Strife Starter.

When a man lets his wife pick out his necktie and shirts it is an indication that they are walmates—or else he is henpecked.—Indianapolis Star.

Picturesque New Zealand.

New Zealand is a land of mountains, gorges, rivers and fjords. The higher peaks of the south island are eternally snow capped and the glaciers of its southern Alps rival those of Switzerland. The surrounding seas are too cold for corals. Among the mountains of the north island volcanic fires are still active and the geysers and hot springs are little less impressive than those of the Yellowstone park.

For the Poor.

Several instances might be mentioned of legacies being left to provide fish for the poor. Every year during Lent two barrels of herrings are distributed among the poor of Clavering, Essex, four herrings to each married couple, two to each widow and widower, and one to each child, in accordance with the terms of the will of John Thake, who died in the sixteenth century. An annuity of 13 ds 8d was also left to the Company of Fishmongers by Robert Harding of London, 300 years ago, to buy fish for the poor.—London Mail.

Excels the Nightingale.

The hermit thrush is declared to be the most talented and brilliant singer in the world, not even excepting the nightingale, says the American Forestry association, Washington. As musicians all the thrushes are gifted, but the hermit thrush is the prize singer of the tribe. The tail of this little bird is of a reddish brown, much brighter than the back and head, while the breast is quite heavily spotted with black. It winters in the Gulf states.

As It Looked to Her.

"Who is that woman at the next table drinking wine and smoking cigarettes?" asked the woman from the suburbs of the waiter in the fashionable restaurant. "Oh, she's a character actress, madam," said the waiter, in a whisper. "Character actress? Good gracious, she acts as if she didn't have any."

Klemm's Application Made.

By Telegraph to The Freeman.

Albany, Feb. 17.—Edward O. Klemm of Saugerties made application yesterday to the Public Service Commission, Second district, for a certificate of convenience and necessity for the operation of an auto bus line between Saugerties and Kingston. Kingston authorities have given Klemm consent to operate in that city. He proposes to operate from Albany avenue city line in Kingston through various Kingston streets and through Lake Katrine, Glenerie and Glasco to Saugerties. Early hearing will be given.

What Doctors Laugh At.

In the last 50 years the science of medicine has advanced more than in the previous 50 centuries. But the average man still thinks he knows an infallible cure for a cough.—Journal of the American Medical Association.

ANNOUNCEMENT

I wish to announce to my patrons and the public in general that I am selling the Best Quality Hair Tonics, Bay Rum, Liquid Shampoo at the same prices I sold for 10 and 12 years ago here in Kingston.

M. ROTH

Hair Tonic Supplies 5 Main St.

NOTICE TO CREDITORS—In pursuance of an order of Hon. Walter X. Gill Surrogate of Ulster County, notice is hereby given, according to law, to all persons having claims against Hannah Catherine Fellhouse, late of the Town of Rochester, County of Ulster, deceased, testate, to present the same with the vouchers in support thereof, to the undersigned, Jennie Bailey, Administratrix with Will annexed of the estate of said deceased, at her residence, in Accord, in the Town of Rochester, in the said County of Ulster, N. Y., on or before the first day of August, 1920.

Dated January 26, 1920.

Philip Elting, Attorney, 20 Wall street, Kingston, N. Y.

JENNIE BAILEY
Administratrix C. T. A. with Will Annexed of Hannah Catherine Fellhouse, Deceased.

Ask for "HILL'S"
TWO MILLION PEOPLE USED IT LAST YEAR
HILL'S
CASCARA QUININE
BROMIDE
Standard cold remedy for 20 years—in tabs—safe, sure, no opiates—breaks up a cold in 24 hours—relieves grip in 3 days. Money back if it fails. The genuine bears the signature of Mr. Hill's picture. At All Drug Stores

His Advice
If you want the sweetest bread, the lightest rolls and muffins you ever ate, bake with
ANGELUS FLOUR
It's good for you because you'll want to
Eat More Bread
Sold by Thos. J. Leahy
Kingston, N. Y.

YOU DON'T NEED A FINE COMB.
If you use KIL-VE for your children's heads. For sanitary reasons, your domestics should use it, too. Absolutely harmless, non-oily, non-sticky and doesn't interfere with color or growth of hair. KIL-VE destroys all vermin, and the eggs or nits that cling to the hair. Buy it today at drug stores—35c, 65c and $1.25.
Don't be ashamed to ask for it.
KIL-VE
DESTROYS VERMIN ON CHILDREN'S HEADS

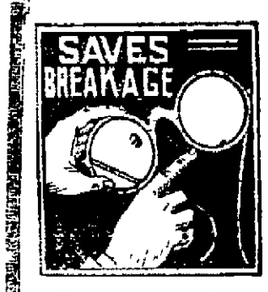

Windy days, and slippery walking make a pair of shell rim specs a necessity in winter. The cost is moderate HERE
STERNS.
(Established 1889.)
Optometrist and Manufacturing Optician.
61 Broadway, Kingston.

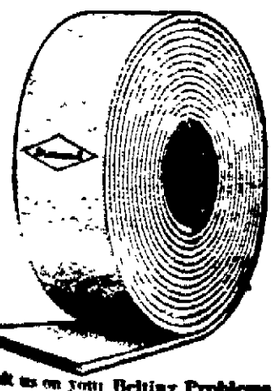

Consult us on your Belting Problems. We carry a large assortment, also of Pulleys, Shafting, Boiler Tubes, Gauges.
CANFIELD SUPPLY CO.
Wholesale Dealers in supplies for Plumbers, Tinners, Heating Engineers, Farm Machinery, Poultry Supplies, Feed Grinders, Corn Shellers, Poultry and Belting.
13 Smith Street, 35 and 37 Ferry St.
KINGSTON, N. Y.
The Big Down Town Store.

U. S. R. R. ADMINISTRATION
TIME TABLE OF
ULSTER & DELAWARE R. R.
IN EFFECT NOVEMBER 23, 1919.
Trains are due to leave this city as follows:
Rondout Sta., *6.30 a. m.; 12:00 p. m.
Union Sta., *7:20 a. m.; 12:28 p. m.
Trains are due to arrive as follows:
Union Sta., *11:35 a. m.; 05:05 p. m.; 10:35 p. m.
Rondout Sta., 11:46 a. m.; 05:25 p. m.; 10:25 p. m.
*Daily. †Sunday only. ‡Daily except Sunday.

INTERCHURCH PROGRAM FEB. 22

Churches to Emphasize on Washington's Birthday Stewardship of Man to God For All Possessions.

A unique and fitting nation-wide church observance of Washington's birthday will be held this year in connection with the Interchurch World Movement. February 22 falls on Sunday and on that day will culminate the interchurch four-week educational campaign in "stewardship"—that is, the doctrine that God is the owner of all things and that the man who possesses anything is but a steward accountable to God for that possession.

Representatives of various churches, at a conference held in New York city, designated February 22 as "Nation-wide Stewardship Acknowledgment Day." On the birthday of the Father of his Country, the man who placed his life and his personal fortunes at the disposal of his country, the churches will emphasize in sermons the obligation of their communicants to render an accounting to God of their possessions—to help forward by financial contributions the great evangelistic, educational, hospital and social service program of the Interchurch World Movement for which more than $1,000,000,000 will be needed.

In this connection the Interchurch Movement directs attention anew to the fact that the federal government exempts from income taxation up to 15 per cent of income contributed to religious and philanthropic causes. It is believed that many persons will not be content merely to contribute a tithe of their possessions to the movement but that many will equal or exceed the fifteen per cent of income exemption.

The Interchurch World Movement is now carrying out a four weeks' educational program on the subject of stewardship. This program includes plans for teaching the stewardship idea to children as well as to adults.

The first Sunday of the educational month was designated "Young People's Day;" the second "Intercession Day;" the third as "Laymen's Day," with "Stewardship Acknowledgment Day" to close the series. An enrollment by card of Christian stewards, preferable by parish visitation, has been suggested to follow the educational campaign.

SAMSONVILLE.

Samsonville, Feb. 16.—On account of sickness the date of the oyster supper will not be set until later

Mrs. Asa Barringer who has been very ill is some better. Dr Dumond of Tongore is attending her. We are hoping for her speedy recovery.

Mr and Mrs. Fred Haver and family called on Mrs. Clara Kunkle on Sunday.

The road breakers were out in full force on Sunday but the roads are not very well broken yet.

Mrs. Moore and Genevieve visited Mrs. Noah Barringer on Sunday.

George Windrum of Shokan was in this place on Monday after his sleigh.

Miss Genevieve Moore spent Wednesday with Mrs. J. H. Bevier.

Ephraim Weeks of Shokan was over with grist to the mill on Thursday.

Virgil Shurter is engaged in drawing lumber from the mill in the mountains to Kerhonkson.

There is a call for men to work in the woods.

Jesse Shurter is selling notions, canned goods, oil, feed, etc.

WOODSTOCK.

Woodstock, Feb. 16.—Because of the inclement weather last Sunday morning there were no church services in the M. E. Church. Services will be held Thursday evening The subject of the sermon will be "The Transfiguration." A large attendance is desired.

WITTENBERG.

Wittenberg, Feb. 16.—Owing to sickness and storms there have been no church services here the past few weeks Services will be held Wednesday evening. The topic of the sermon will be "The Temptation of Jesus."

UNION CENTER.

Union Center, Feb. 16.—The Ladies' Aid Society of the Union Center Chapel will hold its monthly meeting Thursday afternoon, at the home of Mrs. Fred Eckert.

Her Cordial Indorsement.

Elva was left alone with grandma for the day. An aunt, upon her return said, "Did you have a nice day, Elva?" "O, yes," she replied. "I had a fine day—grandma just minded me perfectly."

For Colds, Grip or Influenza and as a Preventative, take LAXATIVE BROMO QUININE TABLETS. Look for E. W. GROVE'S signature on the box. 30c—Advertisement.

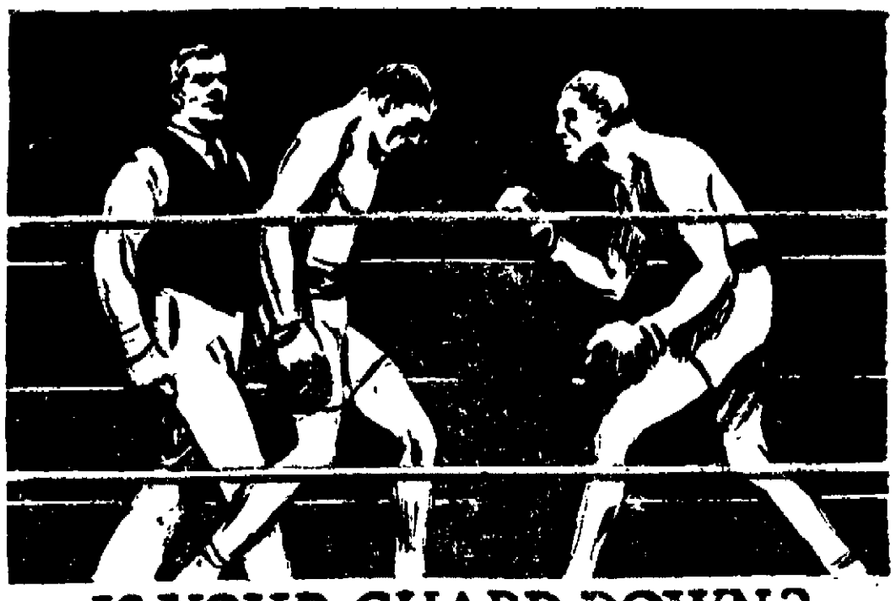

IS YOUR GUARD DOWN?

Every man is a fighter, though he may not be a pugilist. His daily task is his fight—and he needs to be fit and ready for it.

Constipation to the business fighter is the "out-of-condition" of the pugilist. Constipation not only makes the business fighter dull and slow, and unfit for effort, but it is the "lowered guard" that leaves the opening for the jarring blows of serious diseases.

90% of all diseases have their origin in the intestinal canal—in constipation. Constipation not only causes the generation of poisons, which are carried through the system by the blood and attack it from *within*, but also by thus lowering the general stamina makes the weakened system an easier prey to harmful germs from *without*.

By an *entirely new principle* Nujol keeps the poisonous food waste moving out of the body. Every other form of treatment either irritates or forces the system. Nujol works on the waste matter instead of on the system.

Nujol *prevents* constipation by keeping the food waste soft, thus helping Nature establish easy, thorough bowel evacuation at regular intervals—the healthiest habit in the world.

It is absolutely harmless and pleasant to take—try it.

Nujol is sold by all druggists in sealed bottles only, bearing Nujol trade-mark. Write Nujol Laboratories, Standard Oil Co. (New Jersey), 50 Broadway, New York, for booklet "Thirty Feet of Danger."

A New Method of Treating an Old Complaint

GIRLS WANTED!
We have a number of positions open for girls. Work is clean and light.
Beginners paid $1.60 per day.
Nine hour day.
Free transportation from Kingston, Lake Katrine, Ulster Park and Esopus by West Shore Railroad.
Aetna Explosives Co. Inc.
Port Ewen
Tel. 95.

ARTHUR C. PARISH
GARAGE, 121 BROADWAY
SEDAN AND TOURING CARS FOR WEDDINGS AND FUNERALS
TaxiService. Phone 20-W.

COLD WEATHER THIS:

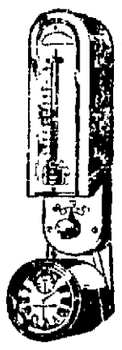

We sell the
Minneapolis Heat Regulator
It will keep your house at a uniform temperature no matter how cold the weather may be out of doors.
It works equally well with Furnace, Hot Water or Steam; and with Wood, Coal or Natural Gas.
Saves its Cost in Fuel first Year
L. F. BANNON & CO.
402 Broadway Telephone 91
Kingston, N. Y.

Blank Books, Diaries, Desk Pads, Office Supplies, Loose Leaf Ledgers

We have a large variety of Ledger Sheets, Ring Books, Sheet Holders, Transfer Binders, Minute Books, Columnar Books, etc., etc.

Let us show you our line and help you to fix up your office anew for 1920.

FORSYTH & DAVIS, Inc.
307 Wall Street Phone 780

HAVE YOU BEEN ENUMERATED?

The enumeration of the city has been completed. Have YOU been enumerated? In order that the enumeration may be complete as possible, it is desired that all persons who have not been enumerated or have any doubt about it, will make out on a postal card a statement following the given form:

On January 1, 1920, I was living at address given below, but to the best of my knowledge I have not been enumerated there or anywhere else.

Name .....

Street and No. .....

City .....

Then mail the card to John Jacob Steacy, Supervisor of Census, Cobleskill, N. Y.

ULSTER COUNTY SAVINGS INSTITUTION
280 Wall Street, Kingston, N. Y.
INCORPORATED 1861.
WILLIAM C. SHAFER, President.
HARRY R. BRIGHAM, CHARLES S. WOOD, Vice-Presidents
J. M. SCHAEFFER, Secretary.
JOHN E. ALLIGER, Treasurer.
JAMES J. O'CONNOR, Teller.
JOHN R. T. HALL, Bookkeeper.
PHILIP ELTING, Attorney.
TRUSTEES:
John E Alliger, George Hutton, H R. Brigham, G. D. B Hasbrouck, David Burgevin, W. H. Harrison, Howard Chipp, J. M. Schaeffer, Abram V. DeGraff, Wm. C. Shafer, Philip Elting, C. S. Wood, Ogden F. Winne.
Deposits over SIX MILLIONS.
The oldest and largest Savings Bank in Ulster County
ALL BUSINESS STRICTLY CONFIDENTIAL.

Help Wanted!

A good trade is one of the most profitable things a woman can know and the cigarmaking trade offers the best profit to a self-supporting woman. Let us teach you a good trade. We pay $8.00 a week while you are learning and our experienced operators make from $18.00 to $30.00 a week.

G. W. Van Slyke & Horton, Kingston, N. Y.

FREEMAN WANT ADS. BRING RESULTS

WANTED!

Experienced Operators
Also Girls To Learn
Paid While Learning

Apply
MANHATTAN SHIRT CO.
Hoffman Street

RONDOUT SAVINGS BANK
20 FERRY ST.
J. E. DERRENBACHER, President.
DEPOSITS $4,500,000
Interest at rate of 4 per cent per annum was declared for six months ending December 31, 1919.
OPEN 10:00 A. M. TO 3:00 P. M.
SATURDAY 9:00 TO 12:00

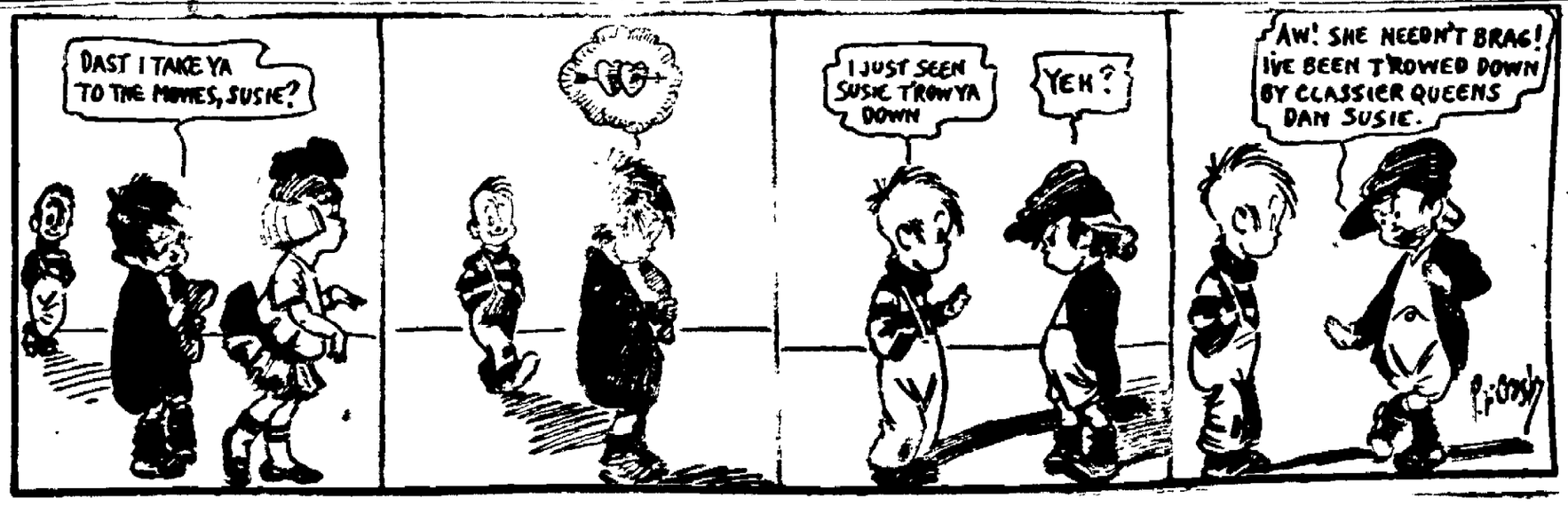

Genuine Aspirin

Bayer introduced Aspirin to physicians 18 years ago

Rx Genuine Aspirin Prescribed by Physicians for Eighteen years —

BAYER

"Bayer Tablets of Aspirin" to be genuine must be marked with the "Bayer Cross." Then you are getting the world famous Aspirin, prescribed by physicians for over eighteen years. Always buy an unbroken package of "Bayer Tablets of Aspirin" which contains proper directions.

Bayer-Tablets of Aspirin

Handy tin boxes of 12 tablets cost but a few cents—Larger packages.

Aspirin is the trade mark of Bayer Manufacture of Monoaceticacidester of Salicylicacid

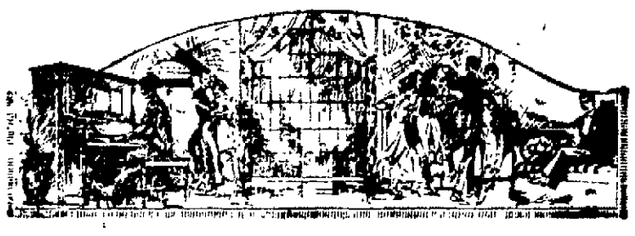

Q·R·S PLAYER ROLLS are BETTER

Q·R·S PATCHES

Gregory & Co.

Selling Agent

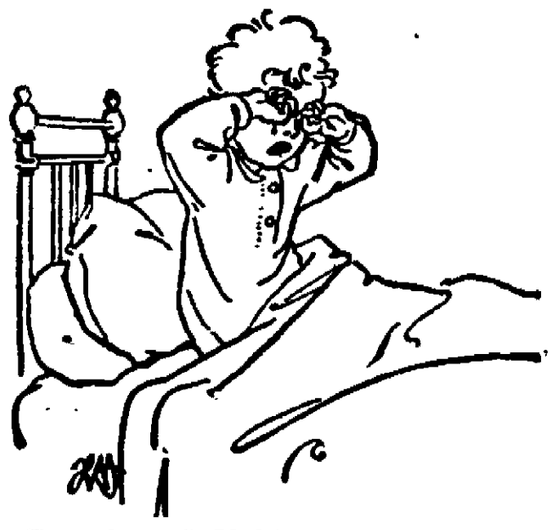

Constipated Children Gladly Take

California Syrup of Figs"

For the Liver and Bowels

Tell your druggist you want genuine "California Syrup of Figs." Full directions and dose for babies and children of all ages who are constipated, bilious, feverish, tongue-coated, or full of cold, are plainly printed on the bottle. Look for the name "California" and accept no other "Fig Syrup."

Everybody knows that the Freeman A Cent-a-Word ads bring quick results. Try them

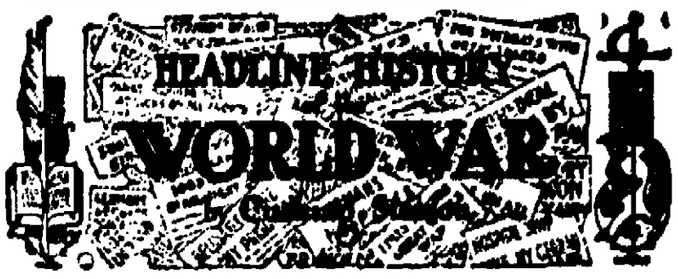

Copyright 1919, New Era Features.

WHAT HAPPENED FEB. 17.

1915

British reply to American note of protest against seizures; insist on right to starve civilian foe * * * Allies successful in local action near Arras; take two lines of German trenches.

1916

One thousand guns taken by Russians in Erzerum forts; pursuit of routed garrison continues; city on fire in many quarters * * * French cross the Vardar river on Saloniki front; occupy river back from Topsin to its mouth.

1917

President Wilson confers with senators on arming ships and on power to act if overt act occurs; expected to ask authority for emergency; Germany to send American consuls out of country this week * * * British break German line on the Ancre front; penetrate to depth of 1,000 yards on a mile and a half front on both sides of the river.

1918

Ship carpenters' strike in U. S. shipyards is called off after intervention of President Wilson; President rebukes them, asking if they will "co-operate or obstruct?" * * * U. S. army in first six months of war cost $1,762,000; Secretary McAdoo reports expenditures.

1919

Germans sign armistice; give up territory to Poland; Erzberger, president of armistice commission, says terms are oppressive; Marshal Foch will next disarm foe * * * Allies to quit Archangel in spring; Secretary of War Baker writes Senator Chamberlain that all our forces in North Russia will be withdrawn.

STATE INCOME TAX INFORMATION

Returns under the state law are now due. March 15 is the last filing date. Taxpayers in the county of Ulster should file their returns at the Kingston district office, 518 Broadway. During this week an agent of the department will be in Ellenville, New Paltz and Saugerties.

Questions have been answered by Comptroller Travis as follows:

267. Auditor: While an employe in the state department, and not in any sense engaged in private business, I paid $25 a year dues to the Chamber of Commerce. May I deduct this amount?

A. No. The deduction of payments of dues to a Chamber of Commerce is only permitted in the case of a person in business.

268. Partner: Last year part of the earnings of our partnership was derived from interest on Liberty Bonds. Are these to be included in my individual return under "interest income?"

A. No. The partnership should exclude such interest from its income as being non-taxable and therefore, not having been shown as a distributive share, of taxable income to you, such amount should not be reported on your individual return.

269. V. P. D.: Is there any method whereby I can pay in a round sum to the comptroller pending the actual figuring up of my income which I will not be able to do until some time in May?

A. No. There is no provision in the law which will permit you to estimate your income. You may, however, apply for extension of time in which to file your return, paying interest at the rate of six per cent per year for the extension period beyond March 15.

270. Shareholder: Not until 1925 does my share in the building and loan association mature. In 1919 a tentative credit was given to me. All of this may be withdrawn at the maturity of the share, but if I took the surrender value of the share in 1919 I would only receive 70 per cent of the amount of this credit. How do I treat this in my 1919 return?

A. You should include in your gross income, seventy per cent of such dividends.

271. Riverside. (a) May I deduct from my tax return under the state law the tax levied by the government on dues to organizations? (b) In purchasing a new car I was obliged to pay the government war tax. Is this deductible in my state return?

A. Yes to both questions.

272. L. F. & G.: As a partnership we have several customers outside of New York state. We have no office except one in New York city. How do we treat sales made through this New York office to concerns without the state?

A. Orders shipped outside the state through your New York office constitute business carried on within the state and income therefrom should be reported in the partnership return and the individual returns of the partners.

273. Merchant—(a) Are profits derived from sales in foreign commerce taxable? (b) Must income be in any form other than cash?

A.—(a) Yes. (b) Yes. Income may be in cash or property. If you receive income as property you should report the fair market value of this property.

274. Agent—For the past five years I have been working for a concern on a commission basis. I received no salary during this time. In April 1919, I placed a contract with the U. S. government on which I have been working for the past five years, which netted me $10,000 profit. Is this all income for the year 1919?

A.—No claim existed on January 1, 1919, and, therefore, the entire amount which you received in 1919 is taxable income.

275. Cashier—Are employes of a fiscal paying agency of the Federal Reserve Bank whose salaries are paid by Federal Reserve Banks considered as federal employes since the U. S. treasury reimburses the Federal Reserve Banks for such salaries paid?

A.—Such employes are not considered federal employes and are subject to taxation. The fact that the U. S. treasury reimburses the Federal Reserve Banks does not mean that such employes are federal employes.

276. C. F. B.—I am receiving a pension from the Canadian government on account of injuries. Is such pension taxable under the New York state income Tax Law?

A.—No.

277. M. L. T.—I am a resident of Kingston, New York, and receive a salary of $3,000 from the French government. Is such income taxable?

A.—The salaries of consuls who are not citizens of the U. S. are excluded from gross income.

278. L. A.—January 1, 1919, I owned bonds valued at $10,000. July 1, 1919, these bonds were valued at $15,000 and I gave them to my wife. Have I realized any income from this transaction?

A.—Yes. A gift is considered as disposition of the bonds and you have $5,000 income subject to taxation.

279. C. L. D.—Are gifts or bonuses to employes deductible by the employer?

A.—When they are added to the stipulated salary and do not exceed a reasonable salary for services rendered they are considered as additional compensation and may be deducted by the employer.

280. J. A. S.—Are premiums paid for insurance against fire, storm, theft, or accident in case of business deductible items from the employer's gross income?

A.—Yes, these are ordinary business expenses.

281. J. C. L. N.—My salary was paid while I was serving in the army. Is this deductible by the employer as a business expense?

A.—Yes.

ROSENDALE.

Rosendale, Feb. 16.—The Rev. James Cameron visited Kingston on Thursday.

Mrs. Silas B. Roosa, who died at her home in this village on Tuesday morning after a long illness was buried from her late residence on Friday afternoon. The services were conducted by the Rev. Joseph Millett of Peura Bush, who paid a glowing tribute to the deceased. Mrs. Roosa is survived by her husband and one son besides a large circle of relatives and friends. The floral offerings were many and beautiful. Interment in the Plains Cemetery.

Joseph Osterhoudt of Poughkeepsie spent the week end with his mother, Mrs. Charlotte Osterhoudt in this village.

Mr. and Mrs. Louis Ten Hagen and Miss Mary Ella Warner of New Paltz were in this village on Monday to attend the funeral of Mrs. L. A. Mellert.

Mr. and Mrs. Samuel Van Tassell and Miss Dorothy of Cornwall were called to this village on Tuesday on account of the death of Mr. Van Tassell's mother, Mrs. Silas B. Roosa.

Edward Ackerman spent the past week end with his mother, Mrs. Mary Ann Ackerman on lower Main street. Mr. Ackerman was en route for Milwaukee where he is engaged in the manufacture of glue.

William B. Snyder, who spent a few days at his home in this village the past week returned to Troy on Monday evening.

Miss Gertrude McAvoy who teaches at Blue Mountain spent the week end with her parents.

The funeral of Mrs. L. A. Mellert, who died at Clifton, New Jersey, was held from the home of her sister, Mrs. Ralph Lefever, on Monday afternoon and was largely attended by relatives and friends. The family have the heartfelt sympathy of this community in their sorrow. She was a former resident of this village.

Mrs. J. R. Simmons is still confined to her home by illness. Her many friends hope for a speedy recovery.

Miss Jennie Lefever of Poughkeepsie visited friends in this village the past week.

Mrs. Silas Snyder is spending some time at Clifton, N. J., at the home of L. A. Mellert.

Mrs. Charles Edmonds of Troy is a guest of her sisters, the Misses Carrie and Lois Anderson, of this village.

Mrs. Charles and Henry Ten Hagen and Miss Fannie Ten Hagen of this village were at Kingston Tuesday to celebrate the birthday anniversary of J. A. Lay, of 121 Hasbrouck avenue. A most enjoyable day was spent by all present. The guests returned to their homes in the village on the evening train, hoping to be able to attend Mr. Lay's 1921 birthday. Mr. Lay was presented with a number of presents by his many friends.

Several of our village people are confined to their homes by illness.

Samuel Van Tassell returned to Cornwall on Friday evening.

Frank and Edward Keator of Poughkeepsie spent the week end at their home in this village.

James McKeon of Poughkeepsie was called to this village on Thursday on account of the death of his mother.

James Deben of New York was in this village the past week to see his mother, who is recovering from her severe illness.

Miss Marion Delamater of Kingston spent the week end with her parents, Mr. and Mrs. John Christian, of this village.

Jim Hagadorn of Poughkeepsie spending a few days with his cousins, the Misses McGinnis, of this village.

Mrs. Lester E. Roosa is confined to her home with a very bad cold.

Mrs. Charles Ten Hagen and Mrs. Harry Ten Hagen attended the funeral of their aunt, Mrs. Elizabeth Carman, at Kingston, on Thursday afternoon.

The many friends of Isadore Paraglio in this village are glad to hear he is recovering from his recent operation at the Kingston City Hospital.

Mrs. Cy Canfield of Kingston was in this village on Friday.

L. A. Mellert and family returned to their home at Clifton on Tuesday.

Mrs. Dennis McGrath and Mrs. Elizabeth Schoonmaker were in Kingston, Thursday, to attend the funeral of Mrs. Elizabeth Carman.

Miss Helen Hasbrouck, who has been visiting her sister, Mrs. Samuel V. Tassel, at Cornwall, has returned home.

Mrs. Patrick McKeon, an old resident of this village, who suffered a stroke of paralysis a few days ago, died on Thursday evening. Her funeral was held from St. Peter's Church on Monday morning.

Mr. and Mrs. John Osterhoudt of Walden were guests of relatives in this village over Sunday.

Eugene LeFever of Poughkeepsie, a former resident of this village, called on acquaintances here on Saturday.

The Rev. Mr. Probst, of Trinity Episcopal Church, Brooklyn, was a guest of Dr. and Mrs. C. W. Hasbrouck of this village over Thursday.

Eufus Wood of Stone Ridge was a caller here on Friday.

Mrs. John McGlasson of Poughkeepsie is visiting friends in this village. She was also here for the funeral of her friend, Mrs. Silas B. Roosa.

Ostrander & Woolsey

WALTER OSTRANDER—Who is He? The short, stout fellow, was for years with Sam Bernstein & Co.

HEAD OF WALL STREET, KINGSTON, N. Y. Next to Rose-Gorman-Rose Dept. Store.

IRA WOOLSEY—Who is He? The tall smooth face fellow, was for years with Sam Bernstein & Co.

Sale On All Men's Suits And Overcoats

We certainly dislike to have this sale, especially in the face of clothes being at least $12.00 to $20.00 higher for Spring, but what are we going to do; customers are saying, "When are you going to have a sale." We want a suit as soon as you have your sale." So here goes, as we want to please our customers, even if we must make a sacrifice. No more than two suits to a customer, and the sale will end most any Saturday without any previous notice, so buy.

$25.00 Men's Suits and Overcoats $21.98
29.50 Men's Suits and Overcoats 25.50
35.00 Men's Suits and Overcoats 30.98
38.00 Men's Suits and Overcoats 32.98
39.50 Men's Suits and Overcoats 34.75
45.00 Men's Suits and Overcoats 40.98
48.00 Men's Suits and Overcoats 42.98
49.50 Men's Suits and Overcoats 44.98
55.00 Men's Suits and Overcoats 49.98
58.00 Men's Suits and Overcoats 53.98

The Suits and Overcoats are both Young Men's and Men's styles, in many different patterns and the following makes:

STEIN BLOCH MAKE
ROBERTS-WICKS MAKE
MICHAELS-STERN MAKE

SOCIETY BRAND
"ROCHESTER QUALITY" BRAND
A. S. MAKE of New York

At This Sale

We will give premium cards
We make alterations free
We deliver to any part of the city.
Two floors of good clothes.

Liberty Bonds

We take a Liberty Bond on a Suit or Overcoat, or by trading out half the amount of the Bond.

Men's Wool Mixed Underwear at $1.98

Good grade of mixed Wool Shirts and Drawers at $1.98 each. Other grades at $2.50, $2.98, $3.50. "Glastenbury," "Roots," "Collins" and "Manerva" make.

Men's Union Suits at $1.98

A cream color Union Suit at $1.98; sold many. Have a few left, others at $2.50, $2.98, $3.98 and $4.98.

Men's Grey Domet Flannel Shirts $1.50

A medium dark grey, collar on; a wonderful good work Shirt at $1.50; other Flannel Shirts at $2.98, $3.98, $4.98.

Good Wool Mixed Sweaters at $3.98

Made with or without a collar, in grey, brown and maroon; will be worth $5.00 next season.

STORE NEWS

We make Suits to order from $35.00 to $45.00.
We have Chauffeur Caps for $2.98.
Phone number is 104-W.
We have a big line of premiums.
Two floors of clothes.

Men's Strong Work Pants at $2.98

Heavy, dark color work Pants; guaranteed not to rip; same Pants will be $3.50 in the Spring

Men's Good Grade Corduroy Pants $4.98

Dark drab Corduroy Pants. The good kind. Others at $5.98 and $6.98.

Men's Dress Up Pants $4.98, $5.98, $6.98, $7.98

Big line of Dress-Up Pants for men; many patterns and colors to choose from.

Extra Heavy Wool Pants $5.98, $7.98

Very heavy Wool Pants in dark Grey mixtures just the pants for real Winter weather.

Boys' Knee Pants at $1.25, $1.50, $1.98

We have many different patterns in knee pants at the above prices, ages 6 to 18 years.

Boys' Suits at $8.98, $9.85, $11.75, $15.98

Boys' Suit department on second floor, many different patterns. For a good Boy's Suit, try us. 7 to 18 years.

Advertisers will find this paper an excellent medium in which to display their bargains and make their wants known

SAM BERNSTEIN & CO.
On Wall St.
Kingston, N. Y.

MEN'S SUITS
$35.00
NEW SPRING MODELS. Double breasted; flap pockets; in blue, browns, greens, oxfords and mixtures

For Young Men
$25.00
A large number of Suits; stylish models; rich patterns and shades; full and quarter lined.

BUY NOW YOUR SPRING HAT
$2.50
All shades and shapes. The quality of these Hats is the best and the price the cheapest

OVERCOATS For Men
$35.00
OVERCOATS! Rafts of them Wonderful fabrics. Many shades Coats that will be worth a great deal more next year

WORK SHOES
$3.95
Black and tan. Mountain last Heavy work. A great shoe for the money.

Underwear Ribbed
$1.00
Ecru ribbed Shirts and Drawers Good weight. Standard make

Wool Mix
$1.50
Wool mix grey Shirts and Drawers.

Enver Pasha.

Enver Pasha, former Turkish Minister of War and leader of the Young Turk movement, who, according to [illegible] report, has joined forces with Emir Feisal of Kurdistan. Enver is the downfall of the Young Turk movement and later made his way to Berlin. It was reported at the time of his disappearance that he had made off with millions from the Turkish treasury. He is one of the men [illegible] the Allies for the horrible massacres of [illegible]

HUGE DRIFTS OF SNOW BLOCK U. & D. R. R.

Between Grand Gorge and East Meredith Railroad Was Snow Bound Monday—Train Through From Oneonta Today—Worst Blockade Since 1888—Drifts 15 Feet High.

Following the big blizzard of February 5, fourteen inches of new snow fell in the Catskill mountains on Sunday, and as a result traffic on the Ulster & Delaware Railroad was at a standstill Monday between Grand Gorge and East Meredith. Today train No. 8, a main line train from Oneonta, due in Kingston about noon, was over two hours late. The milk train which was due here at 5:19 o'clock Monday afternoon, pulled into the West Shore station at 2:40 o'clock this morning.

Not since the famous blizzard of 1888 have similar conditions existed along the line of the Ulster & Delaware railroad when it was found impossible to get trains through. Between Grand Gorge and East Meredith the snow had drifted to a height of from 12 to 14 feet, and even the snow plow found it impossible to get through until late in the day.

Photographs taken on the scene show the difficulties encountered by the snow plow in clearing a way through the drifts. Some of the pictures show the snow plow completely hidden from sight as she plowed through the drifts with two big engines pushing her.

The crew of the snow plow was augmented by a gang of laborers armed with shovels who helped to clear a way through.

On the Stony Clove and Kaaterskill branch trains on Monday ran through from Kaaterskill to Kingston.

Monday morning the train leaving Kingston at 7:20 o'clock got as far as Grand Gorge and then turned and came back to Kingston, picking up passengers at the stations along the line.

The snow storm was accompanied by a gale of wind and with the temperature at zero it will be seen that the railroad men had a strenuous day of it.

It was in the rock cuts that lie between Grand Gorge and East Meredith that the railroad men found the most difficulty in clearing the tracks as the snow had drifted into the cuts to such a depth that it was over the top of the smoke stacks on the engines

The Ulster & Delaware, however, is losing no time in opening up the main line to traffic, and expects, weather conditions permitting, to have rain service back to normal within a day or so.

CHILD WELFARE DAY

To Be Observed by Parent-Teachers' Associations.

On Friday of this week the Kingston Parent-Teachers' Associations will celebraate child welfare day, the twenty-third anniversary of the founding of the National Congress of Mothers and P. T. As. There will be an open meeting at the high school auditorium at 8 p. m. An interesting program has been arranged under the chairmanship of Mrs. Harry Van Wagenen, consisting of drills, tableaux, playettes and musical numbers by high school pupils and children from the various grammar schools. Dr. Rose of Albany, of the state department of child hygiene, will be present and give a short lecture, illustrated by lantern slides. The public is cordially invited to attend. No admission will be charged but a collection will be taken for state and national child welfare work and to help towards the fund for entertaining the state convention here next October.

Open Confession.

In a study of what's wrong with clothes, Kenneth L. Roberts admits in the Saturday Evening Post that women, so far as his limited knowledge of the subject permits him to speak, dress primarily for intriguing effect—that is to capture the men—and succeed admirably. It is the consensus of opinion at the married men's club that women dress to attract the attention of men and get it. Speaking of men's clothes, Roberts says: "The male dresses primarily for efficiency and comfort; and I am constrained to step forward and declare in a deep bass voice, which occasionally breaks into a falsetto with excitement that the male is making a howling success of it. His clothes are not only zippy, but comfortable."

Dante.

To get a faithful English transcript of the great Florentine we should need a diction of the fourteenth century molded by a more fiery and potent genius than Chaucer. Not the thought solely as in every true poem are so often again throughout the words too many of them are virgin words. Their freshness and unworn vigor are there alone in Dante's Italian. Of the modern intellectual movement, Dante was the majestic herald. In his poems are the mysterious shadows, the glow, the fragrance the young life promising splendors of the dawn. The broad day has its strength, and its blessings; but it can give a faint image of the glories of its birth.—George Henry Calvert.

The Hat and Religion.

Jews wear their hats in the synagogues. The Friends also sit covered during the offering of prayers. Formerly the custom in the Church of England was for men to sit covered during the sermon. When Richard Cox, bishop of Ely, died in 1581 the song spread in the choir to hear the sermon, covered their heads.

MINISTERS COST LESS THAN AUTOS

World Survey Figures Reveal How Badly United States Is Paying Its Pastors.

MANY LIVING ON $600 A YEAR.

One of the Aims of Present Protestant Co-operation Is to End Disgrace of Underpaid Preacher—Pensions Also to Be Provided.

What are the chances of a young man who intends to be a lawyer of making $3,000 a year? What are the doctor's chance? What of the minister or the manufacturer?

The lawyer has exactly one chance in five. The doctor's chances are one in seven. It is ten to one against the manufacturer. The modern minister, however, who formerly ranked with the doctor and lawyer as a member of the "learned professions," has fallen hopelessly behind. He is a 100 to 1 shot.

These figures are part of a mass of astonishing facts brought to light by the world survey being made by the Interchurch World Movement and whose sources of information are such that many economists and statisticians are availing themselves of the results. This survey puts America's minister at the bottom of the ladder of the nation's income receivers—and with responsibilities which equal those of any captain of industry.

A worker in a silk mill, a laborer in a rubber plant, a paper maker, a worker in a shoe factory—all are getting higher average wages, the survey shows, than does America's minister, city or country. Nor does the city man receive the luxurious salary that many persons, including many country parsons, believe he does. Not four ministers in a thousand, according to the survey, receive $5,000 a year. In no instance, whatever the denomination, does a majority receive $1,000.

Cotton Pickers Better Off.

Are you a Congregationalist? In 2,783 churches the yearly pay to your ministers has been less than $1,000. Are you a Presbyterian? You are then on the less than $1,000 list with 6,415 ministers. In the event that you are a Methodist the charge is that 4,719 pastors are trying to exist on the $20 a week that you pay them. Episcopalians do a little better, yet half of their rectors receive less than the $1,500 a year which government economists regard as the minimum on which a family can be decently maintained.

The initial cost of the cheapest "flivver" on the market is less than $600, but a very good, conscientious pastor, it is shown, can be hired for a year for that sum.

Ministers in the South are preaching to fifty or more cotton pickers who individually are paid more for picking cotton than their entire neighborhood pays to the preacher in a year.

One of the aims of the present co-operation of the world's Protestant denominations is to end this disgrace of the underpaid minister. With universities, business houses and municipalities daily taking action to provide for the comfort of their workers, the church is to keep pace with the times, and to arrange not only for adequate pay for its workers, but to provide pensions for those no longer able to work.

It is to move the public to prevent unfavorable comparison of pastors and puddlers. Until then, as for a puddler swapping jobs with a pastor drawing an "ordinary" salary—never! The lowest salary paid to pastors is lower than any wages paid in the entire steel industry.

To Train for Nurse.

Miss Ruth Gill, daughter of Mr. and Mrs. David Gill, Jr., left Monday for Poughkeepsie where she joined the training class for nurses at Vassar Hospital. Miss Gill is exceptionally qualified for this work and her many friends predict a most successful career for her.

Madame Melba.

Mme. Melba noted prima donna, on the golf links at Cannes, the popular French winter resort. Innumerable notables of European society flock to Cannes in the winter months to get our golf links. [illegible] to play golf.

LUCKEY, PLATT & CO. POUGHKEEPSIE, N. Y.

SIX DAYS OF SEWING SERVICE

An annual event, beginning this year on February 16 and ending February 21 in which many opportunities are brought forth in sewing needs for spring and summer wearthings. These are opportune days for silks, fabrics, notions, trimmings and everything that goes with sewing days.

Fashionable Fabrics For Coats, Suits and Skirts

We have just received in the Wool Fabric Department, beautiful new weavings in Jersey cloths, tricotines and velours. These are materials that will be readily appreciated by the women of Poughkeepsie for they depict fashion and their quality is very apparent.

WHITE GOODS

In materials for shirt waists, skirts, underwear and other light garments, we are showing the following list:

Long Cloth, per piece ..... $2.50 to $5.00
Nainsook, per piece ..... $2.00 to $5.00
Voiles, per yd. ..... 39c to $1.25
Organdie, per yd. ..... 50c to $1.50
India Linen, per yd. ..... 20c to 50c
Pique, per yd. ..... 50c to $1.00
Batiste, per yd ..... 39c to 75c

(Main floor west main aisle)

HANDY HELPS FOR REAL SEWING SERVICE

Regular 10c Snaps, per card ..... 3c; Needles, per paper 3c
5 yd. bias seam Tape, per piece ..... 8c; Scissors, per pair 50c
6-yd. piece of Rick Rack Brand, per piece 12c
3 yd. rolls English Tape 5c
Black and white Belting, 1 3-4 inches to 2 inches wide, per yd. 10c
Pearl Buttons, per card 5c

(West main aisle)

SPECIAL SALE AND DEMONSTRATION OF THE "WHITE" SEWING MACHINE
(Conducted by Miss Walters, Factory Representative)

Sewing days are made easy on the celebrated White Rotary, America's First. The White embodies all of the latest improvements and is guaranteed for life. Sew ansave. Have the charm of being prettily dressed. Make your own clothes best suited to your style. $12.00 for your old machine regardless of make or value. Come in and let Miss Walters show you the many different uses of the attachments. Join our club today! Demonstration is being held in the Art Department.

We also sell the "Free" Cabinet Sewing Machine, the White Rotary, and the Western Electric Portable Sewing Machine which can be used on any house current. Attashments for different machines and all needed accessories.

TAKE AN INVENTORY OF YOUR LINEN CLOSET, THEN ATEND THIS SIX DAYS OF SEWING SERVICE.

Here are many materials which are low in price for this year's quotations and which you will find to be of excellent quality Linens:

62 inch Bleached Damask, per yd. 50c
64 inch Bleached Damask, per yd. 75c
64 inch Fine Bleached Damask, per yd. 89c
70 inch all Linen Damask, per yd. $2.25
70 inch heavy Linen Damask, per yd. $3.50
72 inch extra heavy Linen, per yd. $4.98
19 inch mercerized Napkins $2.25
22 inch heavy mercerized Napkins $3.50
20 inch fine Linen finish Napkins $4.25
22 inch extra fine Linen finish $5.98
20½ inch all Linen Napkins $6.98
22 inch heavy Linen finish Napkins $7.50

LUCKEY, PLATT & COMPANY, POUGHKEEPSIE, N. Y.

The Municipal Leg.

In a small town in Scotland the town clerk, who was a bit of a "character," had the misfortune to lose his leg in a railway accident. As a mark of appreciation and esteem for his long services the council unanimously agreed to replace his loss with an artificial limb, which they did as soon as he was sufficiently recovered. A few months afterward the same official, who was generally known by his Christian name, Paul, was unfortunate enough to have his other leg fractured in a trap accident. Naturally the mishap was the subject of much town gossip, and one old wife, in discussing the matter with a neighbor, was overheard to say: "It's a gey bad business for Paul, puir man; but is it his ain leg or the leg that belongs to the town that's broken?"

Not Impromptu.

The prosecuting counsel in a lawsuit had waxed especially indignant with the defendant whom he characterized as "abandoned baneful cynical diabolic execrable felonious greedy, hateful irresponsible, jaundiced, knavish, lazy, meddlesome malicious, outrageous and profligate." "My learned friend on the other side" said the counsel for the defendant "should have put his adjectives in a hat and shaken it up a little before using them. You must have noticed, gentlemen of the jury, that they were in regular alphabetical order. This shows that he selected them from a dictionary beginning with 'a.' He stopped at 'g' but in his manner of regarding the defendant he gave us to be 'true as to how he got them'."

Wise Conservatism.

Cultivate a just moderation. Learn to reconcile order with change, stability with progress. This is a wise conservatism; this is a wise reform. Rightly understanding these terms who would not be a conservative? Who would not be a reformer? A conservative of all that is good; a reformer of all that is evil; a conservative of knowledge; . . . a conservative of that divine order which is found only in movement; a reformer of those earthly things and abuses which spring from a violation of the great law of human progress.—Charles Sumner.

Desire

And how like the hunger deep is desire in human experience! It has its hours of calm in which on the surface all is peace and beauty, while underneath its currents are flowing steadily hither and thither, and constantly the ripples of small gusts made for small actions, small efforts break the hush of satisfaction. Few days pass that desire does not roll in upon us to throw the hours into commotion and few the weeks that the whitecaps of spite or selfish craving do not reach out discordant to the peace and rights of those near.—Robert S. Carroll.

A Possible Risk.

"I thought your wife had decided to name the new baby after her grandmother." "She changed her mind when I warned her that in about 30 years from now the papers would be running her grandmother's name often in the 30 years ago column."

New Guinea barber at work

Why kick about the high cost of shaves? Natives of New Guinea shave but once. But if you were a native of New Guinea you would have to submit to having the hairs pulled out one at a time, roots and all.

HATHAWAY'S SHRINE OF THE CINEMA ART.

KEENEY'S THEATRE

MADE FAMOUS BY ITS WONDERFUL MUSIC

CONTINUOUS ONE TO FIVE **Tonight** CONTINUOUS SEVEN TO ELEVEN

LET'S GO

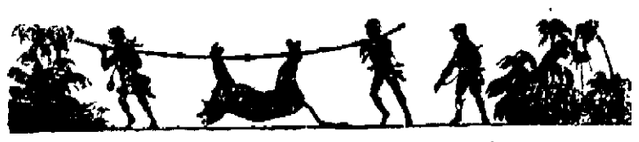

Adolph Zukor Presents ELSIE FERGUSON

Directed by GEORGE FITZMAURICE
A Paramount Artcraft Picture

A mammoth photo-drama of amazing beauty and power. From the sensational stage success of the same name.

Thousands Delighted Yesterday.

ASHES OF DREAMS!

The home she had planned with him, the joyous working together, the full, happy years—gone! Tomorrow, her trial for murder of the brutal husband that "duty" had bade her wed! What was the verdict—of the jury and of fate? Hear it, see it, today!

—Other Features—

MACK SENNETT'S "A LADIES' TAILOR"

A Typical Sennett Cast and a Riot of Laughter

Kinograms—Travels

Muller's Concert Orchestra.

Mat'nee, 15c; Eve. 20c

TOMORROW

But she'd get square with him for staying out at night! She knew how to tame a frivolous husband. You just come and watch her do it!

MARTENS URGES WORLD SOVIETS

Bolshevist Envoy Also Believes In Violence If Necessary To Attain Ends He Tells Senate Committee—Trotzky Much Lied About He Says.

By Telegraph to The Freeman.

Washington, Feb. 17.—"The dictatorship of the proletariat as a world force," seeking the establishment of the Russian soviet form of government everywhere, was urged today by Ludwig C. A. K. Martens, Bolshevist envoy to the United States, before the sub-committee of the senate foreign relations committee designated to probe his activities in this country.

Grilled By Ellis.

Re-appearance of Martens before the sub-committee of which Senator George H. Moses, Republican, of New Hampshire, is chairman, led to his being grilled for the first time by former Attorney General Wade Ellis, of Ohio, retained as counsel for the investigators.

Martens denied vigorously he and his associates were seeking to overthrow the United States government by force and violence. He was only trying to establish friendly relations between the American and Russian peoples and to restore trade and commercial relations between the United States and Russia, Martens reiterated.

"Do you believe in the dictatorship of the proletariat?" Ellis asked.

"I do, in Russia it is a fact," Martens answered.

"Do you believe the dictatorship of the proletariat in the establishment of world order should be brought about by force, by revolution?"

"That is too general. I believe in force against force, in violence against violence."

No Revolt Except by Majority.

"Do you believe in overthrowing this government by force?" interposed Senator Brandegee.

"I do not say that. I believe the soviet is the best form of government as the rule of the great masses of the people, or the rule of the majority over the minority."

"Do you believe there should be no revolution unless decreed by the majority?"

"If the minority tries to block the way to the rule of the majority I believe in the use of force."

"Do you want your communist friends in this country and in Russia to know you don't believe in the dictatorship of the proletariat unless it is the rule of the majority?"

"I do."

Ellis quoted Trotzky as urging while still in New York, the overthrow of the "dirty and rotten government of the United States."

"That is more of the dirty lies that have been told about Trotzky," Martens said.

"Do you know of any other 'dirty lies' told about Trotzky?"

Martens Welcomes Publicity.

"They would fill a library—so many of them have been told about him, one that he is a German agent."

A letter addressed by the "Commercial Department of the Russian Socialist Federal Soviet Republic, World's Tower Building, 110 West 40th street, New York city," to A. J. White of the Lockwood Company, 16 Reade street, New York city, which was inserted in the record, which read as follows:

"As you doubtless are aware of the senate investigation being conducted into the activities of the representative in the United States of the Russian soviet government. We are very glad to have at this time an opportunity before the senate and of the American people frankly to state the real facts about our plans and our activities in America, and thereby to dispel the prejudice which has been unjustly created against us and which has been a great handicap in the resumption of friendly relations between Russia and the United States."

A circular inclosed with the letter read:

"The foreign trade of Russia is nationalized and the Russian soviet government is in full control of all supplies in Russia, of the means of transportation and of all such resources which can be made a solid basis for Russia's foreign credit."

LOCAL DEATH RECORD.

Recent Deaths and Funerals of Persons in This Vicinity.

Mrs. Bernard Cox, who died at her home on Montgomery street, Saugerties, on Thursday, was buried on Monday morning. The Rev. Joseph Cushman officiated and celebrated a requiem Mass for the repose of her soul. Interment was in St. Mary's cemetery.

Mrs. John Collins died at her home in Malden-on-the-Hudson on Sunday, February 15, aged 76 years. She is survived by her husband, two daughters and one son. The funeral will be held in St. Mary's Church, Saugerties, on Thursday morning at 10 o'clock.

The funeral of the late Louis Koch, who died at his home on Main street, Saugerties, on Friday, was held at his late home on Monday afternoon. The Rev. Henry C. Egnor of the Lutheran Church officiated. Interment in Mountain View Cemetery. The Knights of Pythias Lodge was in charge.

Minnar C. Hyatt died Sunday evening, February 16, at his home in Milton. He is survived by his wife, three sons, Asa V., of this city; Ira, of Ardonia, and Everett of Milton, and two daughters, Mrs. Hugh Stewart of New York city and Mrs. Laura Shutter of Milton. The funeral will be held from the late residence Thursday afternoon at 2 o'clock. Deceased was a brother of Stephen Hyatt who was buried in this city last Saturday.

Rudolph F. Stauss, eldest son of Mr. and Mrs. Christopher Stauss, of MacDonald street, Saugerties, died on Monday morning after a week's illness of pneumonia. He was a manly young fellow and liked by all. Deceased was a member of North American Lodge, No. 115, K. of P., and also Washington Hook and Ladder Company. He is survived by his parents, a sister, Alice and two brothers, Harry and Edward. The funeral will be held on Thursday afternoon at 2:30 o'clock in the Evangelical Lutheran Church. North American Lodge, No. 115, K. of P., in charge.

Frank McNally died early this morning at his home, 578 Broadway. He was born in Sheffield, England, and came to this country about thirty-five years ago. Mr. McNally was well known in this city, having been bookkeeper with the Forck Lumber Company for twenty-eight years and of late years conducting a stationery and cigar store at 589 Broadway. He is survived by two cousins, Frances Slaydon of this city and Catherine Lound of Sheffield, England. Funeral will be held from his late residence Thursday morning at 9 o'clock and from St. Joseph's Church at 9:30 where a high Mass of requiem will be celebrated for the repose of his soul. Interment in Cold Spring, N. Y.

The funeral of Everett L. Martin, who died at his home on Market street, Saugerties, on Tuesday, was held at his late home on Sunday afternoon. Ulster Lodge of Masons, No. 193, Lamouree Hackett Post, No. 72, American Legion, and R. A. Snyder Hose Co. attended in a body. The religious services were conducted by the Rev. Henry C. Egnor of the Lutheran Church and although simple were impressively carried out. The body was escorted to Mountain View cemetery, where the full Masonic burial service was observed in the mortuary chapel, where the body was lowered into the vault, the interment to be made later. Past Master William G. Marsden of Newburgh delivered the eulogy and in the other ceremonies he was assisted by the Rev. B. M. Denniston as chaplain. The pall bearers were members of the Masonic fraternity.

The funeral of Michael Hyde was held Friday morning from the home of his sister-in-law, Mrs. Anna Hyde, and niece, Mrs. Richard Brady, on the Boulevard. A requiem Mass was offered for the repose of his soul at St. Joseph's Church by the Rev. George McCabe. The bearers were Joseph Murray, Thomas Murray, Thomas Hickey and James Roe. Interment was in the family plot in St. Mary's cemetery. Mr. Hyde was one of the oldest residents of Rondout, being a brother of Michael, John and Dennis Hyde, all of who were moulders and for years were in the employ of McEntee and Dillon. Several years ago Mr. Hyde moved to Jersey City where he lived until the death of his wife thirteen years ago when he returned to Kingston where he resided at the time of his death.

There was a large attendance Monday afternoon at the funeral of Griffin A. Hart, retired merchant and veteran of the civil war, the services being held at the family residence, 186 Fair street, at 2 o'clock. A number of the stores on Wall street were closed during the services, the proprietors and clerks attending. The managers and employes of the Wonderly Store, Inc., formerly the G. A. Hart & Co., store, attended in a body. The regular services and the Masonic services which followed, the latter under the auspices of Kingston Lodge, No. 10, F. and A. M. were conducted by Rev. Frank B. Seeley, pastor of the Second Reformed Church, and a past master of the lodge. The services were very impressive and Rev. Seeley in his eulogy spoke highly of the character of Mr. Hart and paid high tribute to him as a worthy citizen, a business man, a husband and parent. The floral tributes were many and beautiful. Interment was made later at the convenience of the family in the Hart family plot in Wiltwyck Rural cemetery.

Ellenville, Feb. 17.—Mrs. Maude Armstrong DeGroff, wife of Arthur DeGroff, died at her home at Peekskill on Thursday, February 12, after a week's illness of pneumonia at the age of 36 years. Mrs. DeGroff was born at Newburgh and when a young child came with her parents, Mr. and Mrs. John Armstrong, to East Wawarsing and when about ten years old the family moved to Ellenville where the deceased grew to young womanhood. In June, 1918, she was united in marriage with Mr. DeGroff. About six years ago her husband engaged in the jewelry business at Peekskill and the family moved to that place. Mrs. DeGroff was a universal favorite in her home town, a woman of charming personality, an ideal wife and mother, devoted to her home and family, yet found ample time to engage in church work. She was also an active member of the C. E. S. at Peekskill. A young woman whose death has caused profound sorrow in the place she had but a few years resided and has occasioned much sorrow among a large circle of friends in Ellenville. Surviving besides husband and son are her parents, Mr. and Mrs. Armstrong and two sisters, Florence and Nedra Armstrong who also reside in Peekskill. The body was brought to Ellenville by way of Kingston Monday and funeral held from Mr. DeGroff's mother's home in Elting Court this afternoon. The service was conducted by Rev. Walter S. Mames of the Reformed Church of which denomination she was a member. The body was placed in a vault at Fantinekill cemetery until spring.

Chicago Grain Market.

By Telegraph to The Freeman.

Chicago, Feb. 17.—Corn closed ⅝ to 1¼ cent lower; oats closed steady to ⅜ cent lower.

Closing Prices.

Corn—Feb., 140¾; May, 133¾; July, 130¾ @ ⅝.

Oats—Feb., 83¾; May, 79½ @ 81; July, 73⅛ @ ¼.

Cash Grain.

Wheat—No. 2 hard winter, 235; 3 hard winter, 233; 1 northern spring, 252; 2 northern spring, dark, 240.

Corn—No. 3 mixed, 142½; 3 white, 150 @ 151; 3 yellow, 149½; 4 mixed, 139; 4 white, 145 @ 147; 4 yellow, 140 @ 143.

Oats—No. 2 white, 88¾ @ 89½; 3 white, 87¼ @ 88½; 4 white, 87½.

Women's Guild Meeting.

There will be a meeting of the Woman's Guild of the Church of the Holy Spirit on Thursday afternoon at 3 o'clock at the home of Mrs. G. N. Wood, No. 41 Brewster street.

Card of Thanks.

We wish in this manner to express our most sincere and heartfelt thanks to all our friends and neighbors who so kindly assisted us during the illness and bereavement of our late father. We also wish to thank all for the beautiful floral tributes, especially for the large piece sent by the W. S. R. R. carpenters.

AUGUSTUS FISCHER AND FAMILY.—Advertisement.

SHIP AUCTION SALE AT AN END

By Telegraph to The Freeman.

Washington, Feb. 17.—The auction sale of ex-German liners by the shipping board came to an abrupt end today when Commissioner Scott, acting as auctioneer, received but one bid on 19 ships that were offered for sale. This bid was that of Acme Operating Corporation of New York, which offered $550,000 for the Otsego.

For the Home.

Gregory & Co. are displaying a very pretty dining set and bed room set in their window, framed in Adam mahogany and American walnut.

Kerhonkson Alive To Scout Value.

Scout Executive Muhlemann, having received an S. O. S. call from Kerhonkson visited that village on Monday and formed as fine a troop of Scouts as one could ask to have enrolled in this splendidly constructive work. So much enthusiasm was shown over the prospective scout work in that village that Mr. Muhlemann will go back to Kerhonkson a week from Thursday and address the townspeople on the subject.

Cady Lecture Wednesday.

The illustrated lecture on "The Art of the Greeks," to be given by the Rev. Dr. Putnam Cady (Fellow of the Royal Geographical Society) under the auspices of the Men's New Era League of the First Presbyterian Church, at the church, will be tomorrow evening, not Friday evening. On account of the Senator Lusk lecture Friday it was postponed to tomorrow evening.

KINGSTON OPERA HOUSE

HERE. Tonight and Tomorrow At Last 'Let's Go' 20c (Includes tax)

WE HAVE SECURED FROM THE GALLERY OF SCREEN CLASSICS

CHARLES DICKENS

FAMOUS MASTERPIECE

"THE TALE OF TWO CITIES"

A Wonderful Presentation of the famous Novel Which depicts the heroic self-sacrifice of a great character.

STARRING THE GREAT

William Farnum

In the dual role of Charles Dawney and Sydney Carlton

A PHOTOPLAY SO GOOD SO MASSIVE THAT IT HAD TO BE RE-ISSUED SO GREAT HAS BEEN THE DEMAND FOR DICKENS' WORKS.

PERFORMANCES AT 2:30, 7 and 9

Admission 20c Everybody

POSITIVELY SHOWN AT EVERY PERFORMANCE.

THE AUDITORIUM

TONIGHT 7:00 and 9:00 15c

A Story of the Movies You'll Like

SHIRLEY MASON

—IN—

"The Final Close-Up"

She wondered why things didn't happen to her as they did to people in the movies. Then she went on her vacation and things did begin to happen like they did on the screen. The picture wound up in fine shape—with "The Final Close-Up" passed by father, who acted as the Board of Censors.

—Other Features—

BILLY WEST in "THE DODGER"

HEARST NEWS NATURE STUDIES

TOMORROW

TEXAS GUINAN (The Female "Bill" Hart), In "THE SHE WOLF"

WASHINGTON'S BIRTHDAY FEBRUARY 22nd!

Flags, Shields, Favors, Lunch Sets, Dinner Cards, Party Caps, Lunch Paper, Napkins, etc.

SPECIAL SALE OF STATIONERY

Finest quality Colonial Linen—50 Sheets and 50 envelopes for 75c

FORSYTH & DAVIS, Inc.

307 Wall Street Phone 708

KINGSTON OPERA HOUSE 3 Days Starting THURS., February 19

"GO TO HELL!"

Lieut. Col. Chas. W. Whittlesey's FAMOUS ANSWER to the Germans!

The Romance, Pathos, Humor and Thrills in the MOST REMARKABLE and DRAMATIC PAGE IN HISTORY Authentically Pictured in

"THE LOST BATTALION"

Re-enacted by the Gallant Survivors.

This stupendous photoplay production will stir the blood of every soldier, sailor, mother, father, brother and sister. A picture of dramatic courage that will rock the world and make its million-gasp.

—ADDED FEATURES—

Sergt. Omar Hebert's Overseas Jazzophiends

In a musical message of today's popular choosing.

Haunting melodies that taught France to Jazz to the tunes of the famous A. E. F.

12 -- -- 12

Matinee, 25c ADMISSION Evening, 25c, 50c

FREEMAN WANT ADS. BRING RESULTS

CLASSIFIED ADVERTISEMENTS

One Cent a Word

Classified advertisements in this department will be inserted at the uniform price of one cent per word for each insertion. No advertisement less than 25 cents, if inserted but once. Orders may be left at our main office, 20 Broadway, or at our branch office, 249 Fair street. Also at the following places.

R. L. DULIN, 500 Broadway.
FRANK McNALLY, 980 Broadway.
WM. O'REILLY, 830 Broadway.
C. STRUBLE, 742 Broadway.

For the convenience of out-of-town advertisers, orders will be accepted at the following places:

WM. CONNORS, High Falls, N. Y.
WM. RUBEN, Rosendale, N. Y.
WM. McMULLEN, Ellenville, N. Y.
W. J. GREEN, Woodstock, N. Y.
N. VAN STEENBERG, Saugerties, N. Y.
W. VONDE LINDEN, Rhinebeck, N. Y.
A. D. WINNE, Ashokan, N. Y.

One Cent Per Word

No Advertisement Less Than 25 Cents

FEMALE HELP WANTED.

WANTED—BANDERS AND PASTERS. COLONIAL CIGAR MFG. CO., HASBROUCK AVENUE AND STRAND.

WANTED—Competent and reliable girl. Mrs John G. Van Etten, 108 West Chestnut street.

WANTED—Stripping machine operators and girls to learn. G. W. Van Slyke & Horton

WANTED—Chambermaid to assist in dining room. The Kirkland.

WANTED—Woman to clean by day. The Kirkland.

WANTED—Young woman as bookkeeper and stenographer. Light work. Call any time. Kingston Candy Co., 63 Broadway.

WANTED—Girl for general housework by day or week. 150 Fair street.

WANTED—Woman to do small family washing. Apply 95 Elmendorf street.

WANTED—Woman for laundry works; motor washer. 140 Fair street.

WANTED—Girl as office assistant. High school training. Experience unnecessary. Reply in own handwriting. M. S., Downtown Freeman.

WANTED—A white girl for general housework. Address Mrs. G. V. Strong, Quarters 27, West Point, N. Y.

WANTED—Competent maid for general housework. Mrs. Joseph Herbert, 202 Albany avenue.

WANTED—Experienced cook. Mrs. E. D. B. Lougheran, 52 Main street.

WANTED—Nursing or sewing by day or week. "C," Uptown Freeman.

WANTED—Competent house maid; good wages. 272 Albany avenue.

WANTED—Saleslady in millinery department with experience in trimming. S. E. Richmey, 26 Broadway.

WANTED—Two bright girls in shipping department. Apply American Cigar Co.

WANTED—Dining room girl and chambermaid. Dr. C. G. Sahler Sanitarium.

WANTED—Waitress. Apply at The Dell House, Newburgh, N. Y.

WANTED—Woman demonstrator for electrical appliances. Apply in person. Carl Adler & Sons, 642 Broadway.

WANTED—Cook, also girl to take care of baby. Mrs. George W. Washburn, 7 Washburn Terrace, Saugerties.

WANTED—To rent from March 1, yearly, small house with electric lights and one to two acres, state rent; location, etc. "A," Freeman Office, Kingston.

WANTED—Operators. If you can sew on power machines, we will pay you well to learn our work. Learners also taken. Examiners also wanted. Milton, Aikenhead Co., Greenkill avenue.

WANTED—Dining room girl. Dr. C. O. Sahler Sanitarium.

WANTED—Girl for general housework. Pure Food Bakery and Dairy Lunch, 36 Broadway.

WANTED—EXPERIENCED OPERATORS ON SHIRTS. LEARNERS TAKEN, PAID WHILE LEARNING. APPLY COLUMBIA SHIRT COMPANY, O'NEIL STREET.

WANTED—EXPERIENCED NECK BANDERS. APPLY COLUMBIA SHIRT CO., O'NEIL STREET.

WANTED — EXPERIENCED POWER SEWING MACHINE OPERATORS, PAID LEARNERS. WAGES BASED ON ABILITY. APPLY FLANERS SHIRT FACTORY, PINE GROVE AVENUE.

WANTED—Experienced banders and girls to learn binding. Kaas Cigar Co.

MALE HELP WANTED.

WANTED—Auto painter. John Gellner, corner Elm and Chambers streets.

WANTED—Married man, small family, for farm work; house provided; apply to Williams Bros., Albany Farm, Rhinebeck, N. Y.

WANTED—Men to work in steam boiler room at Tonawanda Riverside station; experience unnecessary, good pay and steady employment. Apply in person, Central Union Gas and Electric Company, Tonawanda Station.

WANTED—Boy to learn upholsterer's trade. Gregory and Company.

WANTED—Single or married men without children; good chance for willing worker; state age, wages and previous occupation. S. H. F., Box 36, Livingston, Columbia county, New York.

WANTED—Farm, class wireman; steady work. Carl Adler & Son, 642 Broadway.

NOTICE—Positions open for young men in trades. Steady work for girls and men, with or without experience. New York Knife Co., Walden, N. Y.

WANTED—Porter. Hotel Bickler.

MISCELLANEOUS.

FURNITURE STORAGE, best in city. Apply M. F. Carr. Telephone 361-W.

BIKE HORSE WITH PORTLAND cycle; driver by the day or hour. Call between 3 p. m. and 4.30 p. m. Phone 1290.

THE REFINED LEADER PIPES and cigars, smoke chimney clean, free all kinds of soldering. E. Barringer, 148 Broadway. Telephone 1290.

RENTING storage, house-moving, moderate. Strapper, Frederick C. Winters, Phone 1115-J, or Brown Bros. Supply Co. Phone 980.

THE HOPKINS BUSINESS SCHOOL, Hasbrouck Building, Fair and Main streets. Civil Service Preparation, Penmanship, Bookkeeping, Typing, Stenography, English. Register today.

TIRES OF ALL DESCRIPTIONS—Vulcanized, rent and repair. Supreme Garage.

THIRTY-FOUR HOUR SERVICE—Developing and printing. We do this work in our plant. H. Wilmer's Sons, John street.

One Cent Per Word

No Advertisement Less Than 25 Cents

FOR SALE.

FOR SALE—City properties, large number to select from. Lesatte, 100 Downs St.

FOR SALE—Horse hide robe. 207 Downs street. Phone 1139-M.

FOR SALE—House having two flats in the best section of Downs street. Price $4,100.00. Inquire 100 Downs street.

FOR SALE—Large hamper, two swivel chairs, bamboo screen, haircloth chairs, gasoleg, letter file. Mrs. Boice 110 Fair St.

FOR SALE—White reed baby carriage with hood; Eloch make. 149 Fair street. Phone 567.

FOR SALE—Pair heavy hand made bob sleighs, also good horse, practically new harness and cutter. A. L. Harder, Lake Katrine.

FOR SALE—To settle an estate house, 73 Cedar street. No reasonable offer refused. Apply to John P. Clarke, 250 West Chestnut.

FOR SALE—Ten Holstein cows, fresh last fall, and bred to a good son of Ormsby Korndyke Lad. Eli Mackey, Wallkill, Ulster county, N. Y.

FOR SALE—One 400 egg Cyphers incubator; one Belle City; good as new; cheap. Wm. Christians, Olive Bridge, N. Y.

FOR SALE—Uptown residence; all modern improvements; garage. $8,500. Address E. C., Uptown Freeman.

FOR SALE—Farm, 50 acres, near city, state road, large buildings, large orchard, fine location, $4,000, half cash. Will exchange for city property. Oscar Addis, 74 West O'Reilly street.

FOR SALE—Five room house in good condition on Jarrold street. Inquire 431 Delaware avenue.

FOR SALE—Pair heavy and light bob sleighs. 1 Andrew street.

FOR SALE—Ten room house on Washington avenue, cheap, all improvements. Call 115 Main street.

FOR SALE—Black and white fox hound. A. G. Davis, Accord, N. Y. R. D.

FOR SALE—BABY CHICKS—If interested in profitable poultry purchase Baby Chicks from our Cornell certified flock of single comb White Leghorns. HOMELAND FARM, Rosendale, N. Y.

FOR SALE—PREPARE for the breeding season. Pratts Poultry Regulator given to all your birds will strengthen the parent stock, increasing fertility and result in bigger hatches of healthy chicks. Sold on money back guarantee by Everett & Treadwell, Kingston. Wolven and Ebel, Kingston. Matthews and Company, Kingston. F. H. Griffiths, Rondout.

FOR SALE—Cook stove. Apply 19 Railroad avenue, Room No. 2. Tel. 1247.

FOR SALE—Blacksmithing and wagon making tools. Mrs John K Black, 6 Hickory street, Ellenville, N. Y.

FOR SALE—Fourteen room house in central part of city; modern improvements; suitable for boarding or rooming house; very reasonable. Shatemuck Realty Co.

FOR SALE—Twelve room house, Downs street. Call 720 Broadway.

FOR SALE—Lot with barn, 86 Crane street. Also two horses. Inquire 250 Delaware avenue or call 24-W.

FOR SALE—Fresh Holstein cow, four years old. Dimmick stock. E. Middlestaedt, Tivoli, N. Y.

FOR SALE—Brick house at 37 Van Buren street. Richard Tappen, Greenkill avenue, at Sterling street.

FOR SALE—Real estate. Call 720 Broadway.

FOR SALE—My Fair street residence, ten rooms and bath, with barn, lot 81 feet front. 121 Fair street. Call after one 1269-M.

FOR SALE—New and second hand pianos at reduced prices, and talking machines. A. E. Thomas, 23 Crown street and 288 Wall street. Telephone 1706-J.

FOR SALE—Seasoned wood $5 per truck load; sawed or split. H. Clearwater. Telephone 862-J.

FOR SALE—Photo supplies, films, plates, cameras, printing paper, etc. O'Reilly, 430 Broadway.

FOR SALE—Six room house with improvements; good location, $2,500. Dubois & McClelland, 23 Broadway.

FOR SALE—Horses of all kinds. L. Basch, 10 and 12 Ann street.

WANTED.

WANTED—Boarding house, furnished; privilege of buying. Inquire "A. K.," 30 Chapel street.

WANTED—To rent or buy modern eight room house, centrally located; must have room for garage and garden. Address H. Downtown Freeman.

WANTED—Five to seven room house; all improvements; for April or May first. E. Harlin, 422 Fifth street, Union Hill, N. J.

WANTED—One second hand four drawer vertical letter file. Phone 1800.

WANTED—Highest price paid for old and misfit clothes. L. Levine, 311 Fair street. Telephone 1080-W.

WANTED—Your magazine subscriptions. We can give you best prices in club offer duplicates. Telephone 1480. O'Reilly's.

WANTED—To buy second hand clothes; high prices paid. H. Samson, 70 North Front street.

WANTED—One or two furnished rooms by gentleman and wife. Privilege for preparing light breakfast. B. M., Freeman Downtown.

WANTED—Small house or flat, 6 rooms, part improvements, center part of city, medium rent. "Flat," Freeman Rondout.

WANTED—One family house in good location on or near trolley line. Terms cash. "X," Downtown Freeman.

WANTED—A buyer for a good property; all improvements; central location. Address "Central," Downtown Freeman.

WANTED—To rent small or medium house with some ground; state location and full particulars. M. B. Apt. 5, 142 West 109th street, New York city.

WANTED—Load cornstalks or cut straw. E. L. Snyder, Bloomington. Phone 31-F-22.

WANTED—House or flat, all improvements, young couple. B. Uptown Freeman.

TO LET.

TO LET—Store, 362 Broadway. W. O'Reilly.

TO RENT—No. 167 Main street, furnished home, March 1st. Apply 25 Main street for particulars.

TO LET—Room, all improvements, 16 Crane street. Flat, 4 rooms, 26 St. Mary's street. Estate John N. Cordes.

TO LET—Storage rooms. Apply A. S. Hoch, 40 Rinaldori street.

LOST.

LOST—Bull terrier, black and brown mottled with white breast. Finder return to 37 Hurley avenue or phone 1220-R. Reward.

LOST—At the armory February 9, one black kid glove with white stitching. Finder please phone 693-J.

POSITION WANTED.

POSITION WANTED—Young lady wishes position as assistant bookkeeper or clerical work; eight years experience. Address J. M. S., Box 206, Saugerties.

CUVILLIER HAS NO-STRIKE BILL

By Telegraph to The Freeman.

Albany, N. Y., Feb. 17.—New York state is asked to enact legislation similar to that now in force in Kansas to prevent strikes, walkouts and labor disturbances generally, in a bill offered in the assembly today by Assemblyman Louis A. Cuvillier of New York.

The measure would create an industrial relations commission of three members at $15,000 a year, to investigate, regulate and supervise industries, particularly agencies for the manufacture and distribution of food, fuel and clothing. It would do away with lockouts, boycotts and discrimination against employes for testifying against a corporation. Picketing and intimidation of workers is made illegal.

Working and living conditions, hours of labor and rates of pay and the conduct of business would be regulated and supervised by the commission. Collective bargaining by incorporated labor organizations would be permitted.

ABOUT THE FOLKS.

N. H. Kohler, cellist of New York city, who has been visiting his sister, Mrs. David Heaney, has returned home.

Joseph Long, who underwent an operation at the Benedictine Sanitarium, is improving at his home on Lawrence street.

Miss Mae E. Hein has returned to Nyack after being confined to her home for the past three weeks with an attack of the grip.

Miss Amanda Luedtke, who has been seriously ill of pneumonia at the home of her sister, Mrs. John Wendtland, 73 Stephan street, is recovering.

Secretary Hudson of the Chamber of Commerce will be in New York until Friday or Saturday attending the meeting of the National Dry Goods Association.

Philip Elting, Republican state committeeman from this county, who has been confined to his home with a severe cold for a few days, is able to be out again.

Joseph Drake, engraver and printer, 116 Nassau street, New York, is in town, having come away from the snow piles of the big city to attend the Shriners' ball at the armory Monday night.

Garvan Says Can Deport "Reds."

By Telegraph to The Freeman.

Washington, Feb. 17.—Assistant Attorney General Garvan today announced that a mass of overwhelming proof warranted the immediate deportation of the 29 "reds" arrested in the Paterson raids. Mr. Garvan said the department will move quickly not only to shunt these terrorists out of the country, but to round up others, probably several scores, whose identity is now known to the secret service agents, through records obtained in the raids.

Baker Mum.

By Telegraph to The Freeman.

Washington, Feb. 17.—The office of Secretary of War Baker this afternoon announced that the secretary would not comment upon reports that he was to resign.

Senora Dona Ana de Diaz.

Senor Dona Ana de Diaz, wife of Charge d'Affaires of the Honduran Legation in Washington, who, it is said, will shortly appear in a moving picture. Senora de Diaz, it is said, will have a prominent part in a new production entitled, "Determination," which will shortly be produced.

One Cent Per Word

No Advertisement Less Than 25 Cents

FURNISHED ROOMS.

FURNISHED ROOMS—Furnished housekeeping apartments. Telephone 1217.

FURNISHED ROOMS. Desirable furnished rooms with board. 250 Fair street.

FURNISHED ROOMS—Two adjoining furnished rooms, suitable for living room or office. Near both trolley lines. Telephone 1012 W, or call at 42 Crown street.

FURNISHED ROOMS—To let two, three or four furnished rooms with kitchen privilege. Apply Box 6 p. m., 207 West Chestnut street.

FURNISHED ROOMS—With privilege of light housekeeping. 332 Hasbrouck avenue.

SOCIETY NOTES.

Mayr-Ayers.

Otto Leonard Mayr of No. 235 Hasbrouck avenue and Miss Elizabeth J. Ayers of No. 229 East Strand were united in marriage on Sunday at St. Peter's Church by the Rev. Joseph D. Ostermann. They were attended by Charles J. Mayr and Marie M. Sass. Mr. and Mrs. Mayr will reside on Hasbrouck avenue.

Thair-Bruce.

Thomas Thair of Boston, Mass., and Mrs. Cora Brodhead Bruce, formerly of this city, were married at Paterson, N. J., Tuesday, February 10, by the Rev. John J. Davis. They will make their home in Paterson, where Mr. Thair is employed in an auto painting establishment.

Hughes-Ayers.

Thomas Hughes of 235 Hasbrouck avenue and Miss Ida Ayers of 229 E. Strand were married Saturday, January 31, at St. Mary's rectory by the Rev. Father Mannix. They were attended by Edward Van Hustion and Elizabeth Gilmore. The couple left on a wedding trip after the ceremony.

Monday Club.

The Monday Club met on Monday afternoon at the home of Mrs. William Lawton on Crown street, Mrs. Lawton having the paper for the day. Her subject was "Chateaux—Chaumont; Plessis-Les-Tours," and in addition to this interesting paper, Mrs. Lawton was able to illustrate her subject with some very fine pictures. At this meeting the subject for next year's study, "The Modern Novel and Live topics of the Day," was chosen. Next week the club will meet with Miss Forsyth at her home on Pearl street.

Soikanishade Club.

This week the Soikanishade Club met with Mrs. C. E. Drake at her home on O'Neil street. There was an interesting discussion of current events to open the afternoon's program and this was followed by the paper for the day, in which Mrs. George F. Rice, gave a graphic and entertaining as well as informing description of "Ecuador, The Switzerland of America." Next Monday afternoon at one o'clock, the club will held its annual banquet at the Stuyvesant, after which the members will adjourn to the home of Mrs. Harry P. Van Wagenen on John street, for the formal club meeting.

Zoologist's Paradise.

Messina Sicily, is known as the paradise of zoologists. Unusual facilities are offered there for the study of the deep sea fauna.

Knee-Length Sermon.

The fellow who is callous to the feelings of others is sure to make some pretty raw remarks.

DIED.

HUGHES—At Port Ewen, Sunday, February 15, 1920, Joseph, son of the late Peter and Ann Begley Hughes, aged 44 years.

Funeral from the late residence, Thursday, February 19, at 9 a. m. and from the Church of the Presentation at 9:30 o'clock where a requiem Mass will be celebrated for the repose of his soul. Relatives and friends are invited. Interment in the family plot in St. Mary's cemetery.

McNALLY—In this city, early Tuesday morning, February 17, 1920, Frank McNally, at the age of 70 years.

Relatives and friends are invited to attend the funeral from his late residence, 578 Broadway, Thursday morning at 9 o'clock, at St Joseph's Church at 9:30, where a High Mass of Requiem will be offered for the repose of his soul. Automobile cortege. Interment in the family plot at Cold Spring, N. Y., at convenience of family.

Resolutions.

At a meeting of the Board of Directors of the National Ulster County Bank of Kingston, held Monday, February 16, 1920, the following resolution was adopted:

The Board of Directors of the National Ulster County Bank of Kingston, N. Y., desire to place on record its profound sorrow and regret for the death of Griffin A. Hart, Esquire, and to express to his family the deep personal bereavement of all those who have been associated with him in the management of the bank.

During the years that he has been a director we learned to appreciate his sterling qualities of character and to value his judgment in the determination of the policy of the bank.

There were many other ties which bound Griffin A. Hart to the directors and officers of the bank, his high social qualities, his unusual activity in all of the relations of life that came in touch with him, whether as a bank officer, as a member of a fraternal organization or in the Grand Army of the Republic, of which he was one of its few surviving members. As a merchant he was extremely successful, building up a great business by the honesty and integrity of his management.

Resolved, that the foregoing resolution be entered in full on the minutes of the bank, and be published in each of the daily newspapers, and that the board do now adjourn for the purpose of attending the funeral.—Advertisement.

R. H. McCUTCHEON
Funeral Director Embalmer
34 PRINCE ST., KINGSTON, N. Y.
Telephone Connection New York Office, 16 East 40th St.

HENRY L. WACHMEYER
UNDERTAKER
Office 100 Prince Street, 11 Rear St.
Phone 31-F-1 Phone 484-W

FINANCIAL AND COMMERCIAL

By Telegraph to The Freeman

New York, Feb. 17.—The Steel stocks were under pressure at the opening of the stock market today, losses in this group ranging from fractions to over 7 points. Steel Common, after advancing to 97½ at the start, quickly reacted to 96¼. Crucible Steel dropped 7½ to 193. Baldwin Locomotive rose to 108¼ at the opening and then yielded to 105⅞, while Republic Steel yielded nearly 2 points to 99½.

The motor shares were again in supply, General Motors yielding 3½; Chandler Motors 3 points to 124¾ and Studebaker ⅞ to 84⅞. In the oil group, Mexican Petroleum yielded 2½ points to 166; and Middle-states Oil 1 point to 33½. Fractional losses were suffered in the other oil issues. Tobacco Products dropped 2 points to 65 and American Woolen after selling up to 122½ fell to 119¾. Central Leather yielded 1 point to 76¾.

Price movements were irregular during the forenoon. Republic Steel broke over 3 points, while Crucible yielded further to 192¼. Steel Common, after selling at 96¼, rallied to 96⅞. The oil stocks turned strong after the announcement of 6 per cent call money rate. Mexican Petroleum advancing over 3 points, while Pan-American Petroleum rose 2 points to 78. The motor shares advanced from 1 to 2 points from the low level.

The strength which developed in the early afternoon became more pronounced in the later dealings, many of the active issues advancing to new high levels for the week. General Motors from 225½ rose to above 237 and upturns of from 2 to 3 points were made in the motor shares. Steel Common advanced to 98 and gains of about 3 points were made in the other steel shares Middle States Oil rose nearly three points to 36 and Mexican Pete rallied nearly 9 from the low to 174¾. The railroad stocks were in demand. Southern Pacific advancing 3 points to 95; Canadian Pacific nearly 4 points to 121.

The market closed strong; government bonds unchanged; railway and other bonds strong.

Quotations given by C. H. Halsey & Co., 15 Broad street, New York city branch office, Warren Building, 260-2 Fair street, Kingston, N. Y.

2:05 P. M. QUOTATIONS.

Allis-Chalmers	39¾
American Sugar	126
American Beet Sugar	80¾
American Locomotive	99¼
American Car & Foundry	130⅞
American Smelting & Ref. Co.	62¾
American Can	43¾
American Tel. & Tel	97¾
Anaconda Copper Mining	37
Atchison, Topeka & Santa Fe	83
Baldwin Loco	108½
Baltimore & Ohio	31⅞
Brooklyn Rapid Transit	12
Bethlehem Steel B	57
Canadian Pacific	120⅛
Central Leather	78
Cerro de Pasco Copper	49
Chicago, Mil. & St. Paul	37
Chesapeake & Ohio	55¼
Colorado Fuel & Iron	38
Corn Products	80
Crucible Steel	195⅞
Distillers' Securities	59¼
Erie	12½
Erie, 1st pfd	18¾
Great Northern, pfd	71¾
Great Northern Ore	36¼
Int. Nickel	29½
Inspiration Copper	53
International Paper	76⅛
Kennecott Copper	28½
Lack. Steel	74
Lehigh Valley	44
Marine	30¾
Marine pfd	82½
Mexican Petroleum	171¼
National Lead	75¼
New York Central	70⅝
N. Y., N. H. & H.	27¾
Norfolk & Western	95
Northern Pacific	75½
New York, Ontario & Western	16½
Pennsylvania Railroad	44½
Pressed Steel Car	93
Pittsburgh Coal	
Railway Steel Sp'g	91¼
Reading	71
Rep. Iron & Steel	100¾
Southern Railway	22½
Southern Pacific	96¾
Studebaker	84⅞
Tobacco Products	67½
Union Pacific	130
U. S. Steel	98⅝
U. S. Steel, pfd	110⅜
U. S. Rubber	98
Utah Copper	71⅝
Virginia Car. Chem	67
Westinghouse Electric	50½
White Motor	56½

John W. Davis.

John W. Davis, American Ambassador to England, is being mentioned as the possible successor of Robert Lansing as Secretary of State. It was stated in a report from Washington that a successor to Mr. Lansing would be appointed very shortly.

See the Point?

Said the observing fellow, "Newspapers cannot be guilty of prevarication as long as they get point of everything they say."—Indianapolis Star.

DADDY'S EVENING FAIRY TALE

by MARY GRAHAM BONNER

THE MONKEY'S RIDE.

"Well," said the monkey to the canary bird as he got back home, "I've had a splendid ride."

"Isn't This Exciting?"

Now, the monkey and the canary bird were both pets of a little girl named Louise.

"Where did you go?" asked the canary bird. "And why, may I ask, didn't you take a fly, instead of a ride?"

"A fly to eat?" asked the monkey, grinning.

"No, a fly in the air," said the canary bird. "In other words, why didn't you fly when you had the chance?"

"I don't know how," said the monkey. "Still some day I may be given a ride in a flying machine. Probably I will be given such a ride, for I have all sorts of interesting experiences.

"Still," the monkey added after a moment, "if you want the truth, canary bird, I don't believe I'd care for it. It's not a monkey's habit and I think it is just as well I don't try too many things. I probably wouldn't like it. In fact, I'm very sure I wouldn't.

"In fact, the more I think about it, the more I am sure I wouldn't like it."

"I suppose that is because you are not a bird," said the canary from his cage.

"That sounds like a good, sensible reason," said the monkey, grinning.

"Well," said the canary, "tell me about your ride. I'd like to hear about it, and then I'll tell you about my outing in the room and down through the conservatory."

"All right," said the monkey, "that sounds fair enough. Louise was given a ride in an automobile by her little friend's mamma, who owns a great big one. Louise and I sat right in the front, and a fine man drove the car.

"Well, we went down the biggest and finest and smartest and most beautiful avenue of the city. It was the shopping time, so Louise said, and all the beautiful ladies were out, dressed up so fine, going and buying more things.

"I couldn't quite understand how they would need anything else. They seemed to be wearing all the fine things they could, but Louise said that was what they were going for mostly, and she must be right.

"But you should have seen the people stare at me. They thought it was quite funny to see a monkey riding down the big avenue in a beautiful motorcar.

"They looked and smiled when they saw me as though to say:

"'Don't it look funny to see a monkey motoring on this fine morning, just as though he were a person?'

"I looked all about me, as though to say:

"'Oh, this doesn't mean so much to me. It's all very well, but I'm clever enough to keep back my pride.'

"So I just looked about me as all the people did and yet I was thinking to myself:

"'Oh, isn't this exciting!' Yes, I am a happy monkey, a proud monkey, for I've had an interesting experience."

"Oh, indeed you have had," said the canary bird. "Mine seems but very small an experience after yours."

"Tell it to me," said the monkey, "for perhaps it will make me even more appreciative and happy about mine."

"I was allowed out of my cage and all through the room and down into the conservatory which leads from this room by yonder door," said the canary. "I stopped and ate some little new lettuce growing at one end of the conservatory, and when Louise's mother saw me she said:

"I Gave Her a Nice Kiss."

"'Now, Dicky bird.' She didn't mind at all, and later I gave her a nice kiss to show how I appreciated her kindness. I do think it is nice for people who have birds to let them fly about when there are no cats around and no animals to hurt us, for then we're tame and happy."

"We both had good mornings," said the monkey, "and as long as I live I will never forget that stylish ride I had in the motorcar down the avenue where all the motorcars and rich ladies were shopping. That is, the rich ladies rode in their motorcars to shop—the motorcars didn't shop, and neither did I, but I had a stylish ride," he ended.

Respecting Yourself.

It is a bad sign if a girl needs to be watched to keep her from slighting her work. Even if no one knows of the neglect, she knows it, and she should respect herself enough to value her good opinion at least as highly as that of other people.

Fit and Fated End Family.

By Telegraph to The Freeman.

Passaic, N. J., Feb. 17.—Fifteen minutes after his wife died from influenza today, John Fromberger, an electrical contractor, shot and probably fatally wounded his infant son and then shot and killed himself.

Flour

We handle a large variety of Flours in all grades from hard winter wheat to the finest white durum.

Our long experience makes it possible to explain thoroughly the merits of every sack we sell.

Our assortment includes Red Wing, White Sponge, Christians, Ceresota, Granite, Gold Medal, Monitor, Acme, etc.

We thank you.

BENNETT'S Busy Corner

Wife's Obligations.

The sense of obligation holds a man steady when temptations threaten to overcome him. Every fellow who has learned to respect his mother owes her his noblest conduct. Many a fellow has been deterred from going wrong by the memory of his mother. So we might mention the various agencies that have helped to mold his character. They all contribute toward his development. And to every one he owes obligations. And not least among them is the obligation a man owes the boss. It's not just a matter of pay envelopes, as some suppose. It's a matter of making the business pay. The more you make the business earn the better can the boss afford to pay. So the real man sees to it that he is just to himself, his friends and his employer. This allegiance will save him from going far astray.—Pennsylvania Grit.

Sailors Rejoice at Shark's Capture.

One of the most curious of the superstitions of the sea is that pertaining to the capture of a shark. All hands, from the captain down to the cabin boy, take a keen interest in the proceedings, and, having successfully landed the shark on deck—an operation involving no little excitement—it is killed and its tail cut off. This trophy is then nailed either on the end of the bowsprit or the jibboom and is considered an infallible charm, capable of bringing the craft the fairest of winds and weather. It is not uncommon to observe sailing ships lying in port with this peculiar emblem of the sailor's superstition, but the custom is fast dying out, since, in the case of steamers, a shark capture at sea is a very rare occurrence.

First Premium on Gold.

The first quotation of gold at a premium in the United States occurred fifty-eight years ago. By October of 1861 its currency value had advanced to 125. The United States government had negotiated its first war loan to carry on the conflict against the South early that year, the secretary of the treasury stipulating that payment for the bonds be made in gold. In consequence, millions in gold coin were drawn from the banks, which were compelled to suspend specie payment. It has been alleged by some critics that the suspension of specie payment, which cost the taxpayers of the United States untold millions, might have been avoided had the banks been permitted to pay other money than gold for the bonds.

Reason Must Rule Life.

The man who would succeed must never allow feelings to discourage him. That's where the surface chap comes to grief. He is all feeling. Not that his feelings are of that deep type that show the very emotions of the soul, and thus show great strength and power. They are of that shallow type that foam and froth at every little breeze. And what is more, feelings must always be made subject to reason if they are to fit into any fair plan of life. To get on you must stoutly resist the caprices of companionships and the suggestions of environment. They must be made the helpers instead of the handicap of progress. You can't do it on the feeling basis.—Exchange.

Gold Bricks.

A gold brick, of the kind sold by clever swindlers to "easy marks," is a product of highly skilled workmanship. It is made of copper, alloyed with a little zinc, and is painted with real gold to which some mercury has been added. This gives a very smooth and satisfactory effect; and the mercury being evaporated by heat, a final varnish of "gilding wax" lends an attractive luster.

BUSINESS NOTICES.

BIG DANCE TONIGHT
—AT—
BRUSTMAN'S HALL
POLISH LODGE, 2. N. P., 1679 ORI.
Good Music For Dancing. Four Pieces
Admission 25 cents.

Established 1886
C. D. HALSEY & CO.
Members of
New York Stock Exchange.
Pelle Building, New York City
Investment Securities
BRANCH OFFICE
260 FAIR ST., KINGSTON, N. Y.
GEO. C. BROOKS, Resident Manager.

TUESDAY, FEBRUARY 17, 1920.

Sun rises, 6:53; sets, 5:36.
Weather, clear.

The Temperature.

The lowest point registered by The Freeman thermometer last night was 16 degrees. The highest point reached up until noon today was 26 degrees.

Weather Forecast.

Washington, Feb. 17. Probably light snow late tonight or on Wednesday, warmer tonight, moderate southwest to south winds.

Irish Bond Drive in Newburgh.

At a meeting under the auspices of the Friends of Irish Freedom in Columbus Hall, Newburgh, Sunday night, $12,000 was announced as Newburgh's allotment of bonds of the Irish Republic, subscriptions for which are to be solicited during the coming month. A house-to-house canvass is to be made by the committee under the direction of the Rev. Henry O'Carroll, pastor of St. Patrick's Church of that city.

Dance at Port Ewen.

There will be a dance in Pythian Hall, Port Ewen this evening. Tom Crosby's jazz orchestra will supply the music.

BUSINESS NOTICES.

SPECIAL FEBRUARY SALE.

All this month. Watch the windows for close outs.
GREGORY & CO.

FURNITURE AND PIANO MOVING
Auto van local and long distance.
ALBERT KREISIG.
'Phone 1751-R. 47 N. Front st.

EMERSON RECORDS.

While they last, 7-40c records for $1. O'REILLY'S, 530 Broadway. Phone 1509.

WILLIAM MILLER'S TAXI SERVICE, 42 Elmendorf street, has given satisfaction for 20 years. Look for the blue panel on doors. Special cars for weddings and funerals. 'Phone call 17.

SPECIAL BARGAINS.

40c Emerson records at 18c each at O'REILLY'S, 530 Broadway. Phone 1509.

LOCAL
and out of town deliveries, fresh and beautiful flowers at the right time and for any occasion.
VALENTIN BURGEVIN, INC.,

RUBBER STAMPS.

Quick service, all types made to your order. O'REILLY'S, 530 Broadway.

JUST OUT.

Zane Grey's latest book, "The Man of the Forest," and other late popular copyrights at O'REILLY'S.
530 BROADWAY.

Hats cleaned, dyed and reblocked. Special attention given to ladies' and gents' straws and Panamas. HOWARD'S HAT STORE, opposite Stuyvesant Hotel.

The Daily Freeman is on sale at the following stands of the Schultz News Agency in New York city:
102 W. 42nd Street.
42nd Street and Park Avenue, (opposite Grand Central Depot).
30th Street and Broadway, (S. W. Corner).
42nd Street and Sixth Avenue, (S. W. Corner).

NEW LOT OF MILL ENDS.

Blue, pink and gray stripe outing flannel, 27c yd. Ginghams, percales, muslins, shaker flannel. Pound bundles. McTAGUE,
Phone 1829-J. 48 Broadway.

Autos upholstered, tops recovered. Furniture upholstered and repaired. Estimates and samples furnished. Telephone 157-J. VAN & VAN, Grand street and Arlington Place, opposite Apollo Magneto Company.

REMNANTS, FACTORY MILL ENDS
This week (special.) Ladies' House Dresses (Kingston Maid.) Liberty Pongees, Madras, Percales, Ginghams, Towelings, Calicoes, Muslins and Outings.
DAVID WEIL,
44 Broadway Bargain House

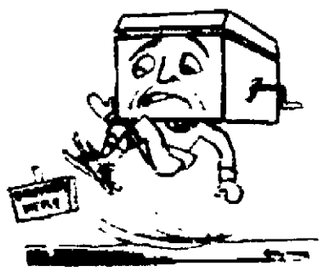

Fono-Grams

music always breaks the ice and warms up the party don't be afraid to take the plunge there's no danger that you won't be satisfied if your choice is a

VICTROLA

A little down and a little each month sends home your instrument and records. Superior in beauty of tone, thousands of records—expert service.

New Victor Records for February.

Warren's
290 Fair St.

AMENDMENTS TO WAR RISK INS.

Welcome Changes Made By Sweet Bill Affect Ex-Service Men and Relatives—Increased Scale Retroactive.

With the passage of the Sweet Bill many amendments are made to the War Risk Insurance Act which are of vital importance to millions of ex-service men and their relatives, especially mothers and wives. In order that those changes may be brought to the attention of every one interested, a digest has been prepared by the Office of the Assistant to the Secretary of War, Service and Information Branch, and issued today by Lieutenant Colonel Mathew C Smith, of the General Staff, in charge of soldier re-employment.

Probably the most welcome is in the matter of compensation for disability. Instead of a maximum of $30 a month for temporary total disability the soldier now receives at least $80 and it ranges up to $105 a month for a man with four children, with an extra allowance of $10 each for dependent father and mother. There is also an allowance to a man temporarily and totally disabled with no wife living, of $5 additonal for each child, without limit as to number.

For total permanent disability the monthly compensation is $100. But now a man is also rated as totally and permanently disabled if he has lost one foot and one hand, or one foot and one eye, or one hand and the sight of one eye. This is an extension of the former ruling which defined total disability as the loss of both hands, or the sight of both eyes, or helplessness. Besides, an extra allowance up to $20 for an attendant may be granted There is also a new allowance of $200 for double total permanent disability. This is where a man, for instance, has lost both hands and both eyes, or both eyes and a hand and a foot.

The new scale is retroactive to April 6, 1917 and payments of any amounts due to ex-service men will be forthcoming without application to the Bureau of War Risk Insurance. Checks will be sent out as soon as possible. Compensation will also now be paid for death or disability resulting from disease or injury after induction by the local draft board, but before acceptance for active service.

New beneficiaries for insurance have been added to the list and includes uncles, aunts, nephews, nieces, brothers-in-law, sisters-in-law and persons who have stood in place of parent to soldiers, and children of such persons. The insured soldier may now provide for the payment of his insurance to his beneficiary in the form of instalments in 36 months or more, but not exceeding 240 months, or in a lump sum. This is not retroactive. Also, it applies only to converted insurance. In case the soldier has not made any preference the beneficiary may choose the form of payment.

There are some in which policies were issued and premiums collected where the applicant had no right to the insurance under the former law. However, these policies are now held to be valid in case of the death or total permanent disability of the soldier, even if he did not comply with the law limiting the period for application.

Another new provision remedies defects in the original war risk insurance act and protects two classes of men. The first class embraces those men who were in the service between April 6, 1917, and the passage of the war risk insurance act; and during this period, died, or became totally and permanently disabled. They had no opportunity to apply for insurance, as no insurance was provided for, but their right to it was clear. The second class was those men who died or became totally and permanently disabled during the 120 days allowed for making application for insurance, but had not applied. In many cases these men had failed to apply through no fault of their own and this provision of the Sweet Bill protects them. Men in both classes who died or became totally and permanently disabled are held to have been insured in amount sufficient to entitle their heirs to 240 payments of $25 a month; or the same payments during their life time in case of permanent total disability.

Persons inducted by the local draft boards who died or became totally and permanently disabled before actual acceptance are also held to have been granted the same insurance, payable $25 monthly.

Instead of payments ceasing when no one in the permitted class of beneficiaries survives, the money now goes to the estate of the soldier. All money due service men, who are inmates of insane asylums, will be placed in the treasury to their credit, and disbursed to the chief executive officer of the asylum for the comfort of the former soldier to whom it is due, or to his wife, minor children or dependents.

This digest is the third of a series for the use of ex-service men. It may be had from all recruiting offices, employment agencies, welfare organizations, public health officers, American Legion posts, army and navy hospitals, chambers of commerce and various commercial organizations. It also will be sent by mail without charge upon application to the Service and Information Branch, Council of National Defense Building, Washington, D. C.

On Genius.

Genius gets the world's praise because its work is a tangible product, to be bought, or to be had for selling. It hires the common voice to praise it by process of speeches, poems, statues, pictures, or whatever it can please with. Character serves its best products for home consumption; but, mind you, it takes a deal more to feed a family for 30 years than to make a holiday feast for our neighbors once or twice.—Holmes.

SPECIAL OFFERINGS!

THIS WEEK ON LADIES' TAILORED

SKIRTS AND WAISTS

480 SKIRTS---Value $8.00
On Sale Wednesday and Thursday
$5.00

197 WAISTS---Value $7.50
On Sale Wednesday and Thursday
$5.00

WHAT'S LEFT IN FURS, COATS AND SUITS

This stock consists of some of the choicest garments and can be had at surprisingly low prices as we will positively not carry over one piece into next season.

$29.50 COATS AT
$15.00
What's Left

$35.00 SUITS AT
$16.75
What's Left

$25 TO $35 DRESSES
Your Choice
$14.75

FURS AND FUR COATS! - - - 50 PER CENT OFF
WHAT'S LEFT

Come in and See Our Beautiful Spring Display

THE UP-TO-DATE CO.

280 Main St., Poughkeepsie. 303-305 WALL ST., KINGSTON. 325 South Salina St., Syracuse.

SHRINERS BALL MUCH ENJOYED

Armory Filled Despite Traffic Conditions and Crowd is Rewarded by Excellent Program of Artists Aside From Concert and Excellent Dance Music.

The popularity of the Shriners' ball and its object was emphasized Monday evening in a marked degree when the armory was filled with guests, and in spite of the fact that for the most part it was a case of a walk in the cold night air and a trolley ride if one wished to attend the ball. It is doubtful if any one living can recall a time when conveyances could not run for any big social event such as the Shriners' ball.

But once inside the flag and pennant-decorated drill shed, one would never have guessed that there was anything unusual about the event for the gowns of the women were as elaborate, dainty and handsome, as well as becoming as at any dance of the times. The red fezzes worn by the Shriners added materially to the brightness of the picture.

The attendance was large early in the evening, the guests evidently wishing to enjoy the promenade concert given by Shurter's orchestra and the Yerkes' marimba band. The various numbers of the concert program were heartily encored.

A new aesthetic dance artist appeared at this ball and won high favor for her grace and artistic interpretation. Miss Riccobono gave two Arabic dances, the first poetic in character, the second dramatic. As she appeared in the spot light, in her scarlet costume, sparkling with its jeweled decorations, there were heard on every hand exclamations of delight, which increased with her graceful, spirited, charming dancing. And Miss Riccobono proved, as our local dancers have always done, that modesty but enhances the charm of aesthetic solo dancing.

The next number on the program was the amazing roller skating dancing exhibition given by the Hamiltons, who pirouetted, chassed, glided and whirled, sometimes on their tiptoes, again on their heels only, as though they were skateless and quite to the breathless astonishment and delight of the audience. The final number of the special program, which was about 10 o'clock in the evening, was some novelty dancing by "Edward and Everita," who combined graceful social dancing with acrobatic feats.

Throughout the entire evening to the late hour of departure the guests seemed to greatly enjoy the general dancing to the music of the alternating orchestras. Fruit punch was served during the evening and sandwiches (home made) and coffee, ice cream and cake, all delicious, were served at the refreshment booth.

So, once again the Shriners of Kingston have scored a big social financial and philanthropic success.

How "Foolscap" Originated.

Several explanations have been given of the meaning of the word "foolscap" as applied to a certain kind of paper. One of the explanations is that when Charles of England found his revenue short he granted certain privileges, amounting to monopolies, and among these was the manufacture of paper, the exclusive right of which was sold to certain persons, who grew rich and enriched the government at the expense of those who were obliged to use the paper. At this time all English paper bore in watermarks, the royal arms. The parliament under Cromwell made a jest of this law and, among other indignities to the memory of Charles, it was ordered that the royal arms be removed from the paper and a fool's cap and bells be substituted. These were in their turn removed when the rump parliament was dismissed, but paper for the use of the parliament's journal still bears the name of "foolscap."

FARM SCHOOL AT STONE RIDGE

In addition to the extension school to be held at New Paltz, County Agent E. L. Chase will soon be able to give details of a "school" for farmers at Stone Ridge as a part of the Farm Bureau program for better farming in this country.

The lectures and demonstrations will be given by instructors from the state college of agriculture at Ithaca and no fine spun theories which have not stood the test of actual practice will be presented.

Those wishing it may have all the information now obtainable at Mr. Chase's office or by telephoning him.

EXPRESS EMBARGO STILL IN FORCE

Only Perishable Goods and Necessities Being Shipped to and From New York City—Parcel Post Hit Also.

The embargo which was placed on express shipments to and from New York city and surrounding towns several days ago still exists. Only perishable goods and drug supplies are being shipped. The embargo was placed shortly after the big blizzard which severely crippled transportation in New York city. Edgar M. Houghtaling, local agent of the American Railway Express, was unable to state today when the embargo would be lifted.

The parcel post system has also been hard hit. According to Postmaster DeWitt very few parcels are being received from New York. First class mail is also very light. There is no embargo, however. Mr. DeWitt stated that there is no congestion in the local office.

AT THE THEATRES.

Dickens Picture Here at Last—Elsie Ferguson, Too.

The screen adaptation of Dickens's masterpiece, "The Tale of Two Cities" has arrived in spite of the congested mail and express service and may be seen at the Opera House tonight and tomorrow. There will be three performances daily, at 2:30, 7 and 9 o'clock, with Farnum in the role of Charles Darney and Sydney Carlton. This offers an excellent play for those who have read the story and is strongly endorsed by educational authorities.

Elsie Ferguson the beautiful Paramount-Artcraft star, has made a decided hit at Keeney's where she is appearing in A. E. W. Mason's celebrated play and novel, "The Witness For the Defense." The Mack Sennett comedy, "A Ladies' Tailor," is a very delicious bit of fun, also as added attractions the Kinograam News Weekly and Burton Holmes Travelogues. Tomorrow Enid Bennett in "Sleeping Beauty," a great photoplay for the ladies showing how one wife brought hubby to time, it may give you some pointers, too.

Shirley Mason in "The Final Close-Up" at the Auditorium tonight, is a story of a "movie" star who wondered why things that happen in the photoplays did not happen to her. She takes a vacation and things begin to happen right away, in a comedy and a good one. Also Billy West in "The Dodger," and a news weekly are other features. Tomorrow Texas Guinan in "The She Wolf."

Future American soldiers will be inspired to high deeds by "The Lost Battalion." It is the most remarkable screen feat I have ever heard of, says G. W. Read, major general, U. S. A., and the productions will be presented at the Kingston Opera House three days commencing Thursday, showing three times daily at 2:30, 7 and 9. In addition twelve of Sergeant Omer Hebert's Overseas Jazzophiends will appear in person giving a musical entertainment on the stage and in front of the theatre.

Promised to Play Safe.

Our little boy, aged 5, wanted to go to a circus that was soon to exhibit in a neighboring town. In this town only a few weeks previous a case of smallpox had been reported. When his mother objected to his going on account of the epidemic he immediately wanted to know what smallpox was like. His mother told him those afflicted would have a high fever and an itching sensation and that when they scratched it left ugly scars on their faces and hands. He was thoughtful a moment, then said: "If you will let me go I will come home as soon as I commence to itch."—Exchange.

Elderly Fathers Have Eminent Sons.

Statistics quoted in the Popular Review show that other things being equal, the children of older parents exemplify in a striking way the inheritance of acquired characters. According to these statistics, if the probability of being eminent when born of a father between thirty-five and forty is taken as unity, probability if born at twenty-five is less than one-fifth as great. According the age scale, the probability at from fifty to forty-five is five times that at from thirty-five to forty, and over sixty is ten times that.

S. S. Lipshitz

We use advertising space not only to sell the merchandise advertised, but to create good will, increase the interest of the public in our activities and to further develop our business.

9347

THIS Dress is McCall Pattern No. 9347. It is the new apron tunic model. Notice the outline at the lower edge forming a point at the front. Introduced by Callot—worn by all Paris.

Make the tunic and blouse of Georgette and the skirt of satin.

It will surprise you to find how easy it is to make beautiful clothes at home by the aid of McCall Patterns—

And the saving spells thrift! With McCall Patterns and our piece goods, any woman can have charming clothes for little money—

OUR FEBRUARY SALES

Offer extraordinary opportunities to secure lots and lots of good merchandise at very low prices, comparative to present market.

Lot No. 1—Lace at 3c Yd.

Thousands of yards lace edging and insertion; value 5c to 8c; February Sale, 3c yd.

Lot No. 2—Lace at 5c Yd.

Thousands of yards lace edging and insertion; value 8c to 12½c; February Sale, 5c yd.

WINTER COATS AND SUITS

About 30 Winter Coats left to close out this week, as your time is short to secure these extraordinary values at $20.00 and $25.00.

Dress Well and Save Money by Shopping at

THE DOWN TOWN STORE

26 Broadway, Corner Mill Street.

Cleaning White Paint.

Spirits of ammonia used in sufficient quantities to soften the water and ordinary hard soap will make a white painted surface look white and clean with half the effort of any other method. Care should be taken not to have too much ammonia.

If You Are Tired of Moving Around

from one job to another—losing time and money

GOODYEAR

offers you permanent work the year round good money on piece work and an open door to advancement.

GOOD WORKING CONDITIONS
EDUCATIONAL ADVANTAGES

Special opportunities for younger married men in good physical condition.

Apply: Factory Employment Division

THE GOODYEAR TIRE AND RUBBER COMPANY
Akron, Ohio

CHATTEL MORTGAGE SALE.

By Virtue of a Chattel Mortgage duly made and executed by Mrs. J. S. Power, Mortgagor to "THE RUDOLPH WURLITZER COMPANY," Mortgagee, and which said Mortgage was duly and regularly filed in the Office of the Clerk of the County of Ulster, State of New York, and upon which DEFAULT has been made, the undersigned Mortgagee, "The Rudolph Wurlitzer Company" will expose at "THE BLACK SHEEP" to the highest bidder all the goods and chattels therein specified, to wit:—

(1) One Style Solo Violin Piano.

(1) One A. C. Motor.

(30) Selections of music, together with the appurtenances and attachments to the above designated piano, belonging or appertaining, at the front door of THE WEST SHORE HOTEL, KINGSTON, NEW YORK, on Tuesday, February 24th, 1920, at 2:30 o'clock in the afternoon of said day.

Dated Kingston, New York, February 11th, 1920.

THE RUDOLPH WURLITZER COMPANY,
Mortgagee.

JOHN F. LEE, Attorney for Mortgagee,
Office and Post Office address, No. 117 West 40th Street, New York, New York.

IF you want what you want when you want it—in the printing line—
WE HAVE IT!